The Washington Post is the only Washington newspaper publishing the reports of The Associated Press every morning. For home delivery call National 4205.

The Washington Post.

The Weather—Fair and slightly warmer today; tomorrow, mostly fair.
Temperature yesterday—Highest, 83; lowest, 45.
Details on page 13.

NO. 19,709. ENTERED AS SECOND-CLASS MATTER, POSTOFFICE, WASHINGTON, D. C. WASHINGTON: MONDAY, JUNE 2, 1930. THREE CENTS.
COPYRIGHT, 1930, BY THE WASHINGTON POST CO.

3 DEAD, 3 DYING AS GANG'S GUNS FLAME IN FEUD

Submachine Gun Rakes Hotel Dining-Room in Killers' Vengeance.

WOMAN ONE OF TRIO MORTALLY WOUNDED

Reprisal for St. Valentine Day Massacre Is Seen by Police.

VICTIMS KNOWN AS TERRY DRUGGAN MEN

Three Others Are Ambushed and Wounded Earlier in Night.

Chicago, June 1 (N.Y.W.N.S.).—The lives of three gangsters known as followers of Terry Druggan, overlord of the liquor racket in the turbulent "valley" north of Chicago, were snuffed out shortly after midnight this morning by a stream of slugs from a submachine gun thrust without warning through a window of the Manning Hotel, on Pistakee Lake, near Fox Lake, 40 miles from here. The party was in the dining room drinking.

Two other members of the party, one a woman, received wounds in the same volley which are expected to prove fatal. At least one, and possibly two other men seated at the same table escaped with slight wounds.

The murders are believed to have been committed in reprisal for the St. Valentine's Day, 1929, massacre in Chicago, in which seven members of the George (Bugs) Moran gang were lined up against a wall in a North Side garage and shot down in cold blood.

Three Others Ambushed.

An hour after the Fox Lake killing three other notorious members of the Chicago badlands were ambushed on a North Side street, receiving wounds that may prove fatal.

Although separated by 40 miles, the two murderous assaults are believed to have been the opening ones in a war of extermination between rival gangs here.

Coupled with six more gang murders within the past 30 days, the Fox Lake massacre is regarded by Chief of Police Stege as proof that all gang armistices or truces are at and end in Chicago.

The three men killed in the Manning Hotel are:

Mike Quirk, labor racketeer and partisan of the O'Donnell gang of west side beer distributors.

Joe Bertsche, burglar and gun man, who had just served a term in the Ohio penitentiary for mail robbery.

Sam Pellar, bootlegger affiliated with the Capone gang.

Terry Druggan's Brother Wounded.

The wounded: George Druggan, brother of the notorious Terry, who had made more than $2,000,000 in the beer racket, and Mrs. Viviene McGinnis, of Fox Lake, wife of Arthur McGinnis, Chicago lawyer. She happened to be present as a guest of George Druggan, who is said to have been attentive to her lately. She had four bullets in the abdomen, mortal wounds.

Druggan was hit three times in the body and head. He may die.

L. V. Smith, State's attorney of Lake County, and Sheriff Doolittle are pushing an investigation of the slaughter, but the usual fog and silence confronts them.

Lomis Kepla, a waiter at the hotel, said that the party, in which there were five or six men and the woman, arrived at the hotel by automobile about midnight. They entered the dining room and ordered food. Man-

Continued on Page 3, Column 2.

15 Sailors Drown In Crash of Ships

Swedish Steamer Inger Goes Down in Collision Off British Coast.

New Haven, England, June 1 (A.P.). Fifteen lives were believed lost early today in the sinking of the Swedish steamer Inger after collision with the Italian motorship Literno in the English Channel near Beachy Head. Three men were rescued out of a personnel of eighteen.

Two members of the Inger's crew were picked up by the Literno. A lifeboat rescued another sailor from an overturned boat, and another lifeboat pickedup a sailor's body.

The collision occurred in a dense fog shortly after midnight. The Inger was bound from Swansea to Sweden with a cargo of coal. The Literno, a tanker, outward bound from Copenhagen, was damaged in the bow, but proceeded to Dover without assistance. Several steamers' lifeboats remained on the spot to hunt for the missing men.

PREMIER FIRM

ANDRE TARDIEU.

FRANCE RULES OWN FATE, SAYS TARDIEU

Republic Neither Fears Nor Boasts, Premier Asserts in Reply to Italy.

REVEALS DEFENSE STEPS

Dijon, France, June 1 (A.P.).—In the French government's political keynote speech today, Premier Andre Tardieu told 1,500 leaders from all branches of life that France is strong, and intends to remain mistress of her own destiny, needing neither to fear nor to boast.

The premier's address was awaited by all France, and by many other countries, because it follows closely on speeches by Premier Mussolini of Italy, which have been characterized in the French press as "bellicose" and as directed mainly against France.

M. Tardieu made no specific mention of Italy nor of Mussolini, but confined himself to a declaration of calm confidence in French democratic institutions, and French national strength, both physical and moral. He recalled Foreign Minister Briand's long efforts to achieve peace.

He added, however, that although "the government is passionately interested in this work, it has neglected nothing which would enable France to participate actively by vigilantly safeguarding her security."

"The international organization of peace is effective only if it associates strong peoples capable of contributing as much to the common defense as formerly they could to their own," the premier continued. "At the London conference, France followed a policy of firmness, joining in all measures of general interest which were not of a nature to reduce tonnage necessary for her needs nor to increase the arithmetical injustice of rules of limitation adopted at Washington in 1922."

M. Tardieu recalled how opposition groups in France predicted that sacrifices would be made at London and at The Hague Conference, that the reparations loan would not be commercialized and that the Rhineland would be prematurely evacuated.

"It is the contrary that has happened," he asserted. "France today is in a position which frees her both from the need to fear or to boast."

The audience, apparently interpreting this as an allusion to Mussolini, applauded long and loudly. M. Tardieu then commented on Bismarck's policy and that of his successors, "out of which excesses came the German defeat of 1918."

Outlining France's policy for national defense, he said it included an

Continued on Page 3, Column 1.

GRAF ZEPPELIN SEEN IN HANGAR BY HUGE CROWD

More Than 125,000 Go Through Building at Lakehurst.

WORK OF REFUELING AIRCRAFT CONTINUES

Only Hydrogen Remains to Be Placed Upon Giant of Skies.

NAVY SYSTEM AVERTS JAM OF BIG TRAFFIC

Two Women in Throng Hurt; Return Voyage Starts at 10 o'Clock Tonight.

Naval Air Station, Lakehurst, N. J., June 1 (N.Y.W.N.S.).—One of the largest crowds that ever came to these parts flocked here from all directions today, from early morning until sundown, to get a close-up view of the Graf Zeppelin as she stood in the hangar waiting for 10 o'clock tomorrow night, the zero hour set by her skipped, Dr. Hugo Eckener, for her departure for the home port in Friedrichshafen, Germany, via Seville, Spain.

Lieut. George F. Watson, naval press liason officer, estimated that about 12,000 had inspected the huge dirigible, by 5 o'clock this afternoon and that about 25,000 were still standing at that time in long lines outside waiting to get past the sentries at the doors. A more conservative estimate places the crowd at somewhere between 75,000 and 100,000.

Hundreds Arrive Early.

The hangar did not open for visitors until 8 o'clock this morning, hundreds came much earlier, scores of them waiting for hours in their automobiles. The earliest to arrive in their machines were clocked at 3:30 this morning. They were soon joined by many other Zeppelin enthusiasts.

As the day progressed, traffic within a radius of five miles from the hangar slowed up and by 3 o'clock in the afternoon the long, almost endless line of cars could be observed barely crawling at snail's pace in the narrow road. While the majority of cars bore New Jersey plates, there was a large representation from Pennsylvania, New York and Maryland.

Navy authorities, having learned their lesson two years ago at the first arrival of the Graf, which resulted in a serious traffic snarl, had worked out a method of handling traffic which prevented a recurrence of the conditions at that time. Cars were made to park in long lines several hundred yards from the hangar and their occupants had to walk the rest of the distance in orderly files.

Pass Along Platform.

They entered the hangar by one door, passed along the observation platform on a level with cabin windows of the dirigible and from there went outside the ropes on their way out. Before entering each visitor was made to deposit his matches and his cameras and there was many a groan of disappointment on the part of many a flapper who had come all prepared to take snapshots of herself with the Graf Zeppelin as a background.

As the doors closed at 8 o'clock there was some confusion outside as several thousand cars started to wind their way homeward but while progress was slow no serious jam occurred.

Despite the crowds, work of refueling the Graf with lifting and fuel gas went on and the task was practically completed by noon. Beginning at 11 o'clock yesterday morning

Continued on Page 3, Column 3.

Hoover Greets Prince And Awaits Dr. Olaya

Spaniard Delivers Letter Fro mKing; Columbian To Be Welcomed

President Hoover last night received at the White House the greetings of King Alfonso of Spain, which were conveyed to him by Prince Don Alfonso of Orleans, the King's cousin, who arrived in this country as a passenger on the Graf Zeppelin.

Today the President will receive another foreign dignitary, Dr. Enrique Olaya, President-elect of Colombia, who will arrive at the Union Station this afternoon from New York.

The call of Prince Alfonso was brief. Spanish Ambassador Don Alejandro Padilla y Bell accompanied him to the White House.

Vice President Curtis was a guest at a luncheon given yesterday by the Spanish Ambassador. Prince Alfonso will leave at 2 o'clock today for Lakehurst, N. J., where he will board the Graf Zeppelin for the return trip to Europe.

From a microphone set up in the Spanish Embassy, the royal passenger of the Graf Zeppelin broadcast a description of the trip. He expressed the thought that the route of the old sailing ships, from Europe to South America to North America, which was determined by trade winds, is the most likely route for dirigibles.

The prince had nothing but praise for Commander Hugo Eckener, of the Graf, Spain, he said, is destined to become the center of dirigible transportation because of its geographical location, away from mountains and

DR. ENRIQUE OLAYA

because of its excellent weather conditions.

President-elect Alaya will arrive at the Union Station about 3 o'clock. He will be greeted by representatives of the State Department, and will be escorted by the Army Band and a troop of cavalry. White House emissaries and diplomats of foreign nations will be among the welcoming groups.

Dr. Olaya will be escorted to the White House, where he will be received in the blue room by the President. President Hoover will return the visit at the Colombian Legation. Dr. Olaya will be guest at a state dinner tonight at the White House.

In order to take part as the central figure in the ceremony, Dr. Olaya left

Continued on Page 3, Column 4.

PRESIDENT RETURNS AFTER MOTOR JAUNT

Pennsylvania Folk Acclaim Hoover as Car Makes Way Back to Capital.

PAYS CHURCH SURPRISE

(Associated Press.)

Riding nearly 300 miles in an automobile, President Hoover returned to the White House late yesterday from the lodge of Jay Cooke, of Philadelphia, in the mountains of Pennsylvania, and after a quick change of costume received informally the Infante Alfonso, cousin of the King of Spain.

Much of the long journey across Pennsylvania and Maryland, which brought to a close a week-end vacation begun immediately after the Chief Executive completed his Memorial Day address at Gettysburg, was made through lanes of cheering crowds. People lined the streets of most of the smal ltowns through which the motors passed, warned of the President's coming by the shrieking of the police escort's sirens, and along the road hundreds waved their tribute as the Chief Executive sped southward. Repeatedly Mr. Hoover bowed and doffed his hat as he rode along.

The ride was interrupted only twice—once for the President to worship at a small Methodist Episcopal Church in Liverpool, Pa., and again at the home of Henry P. Fletcher, former

Continued on Page 3, Column 6.

HOLIDAY AUTO TOLL MOUNTS TO 10 DEAD

Man Is Killed on Maryland Road When Tire Blows Out, Upsetting Car.

ONE IS HIT-RUN VICTIM

Traffic over the three-day holiday period took a toll of ten lives in and near Washington, while five more persons are in a serious condition in various hospitals. In addition to fatal and near-fatal casualties, 24 persons received injuries ranging from bruises to broken bones.

The toll for yesterday was two dead, one from an injury suffered the day before and another seriously injured. The total for Saturday is six dead, one of them from the effects of an accident several weeks ago and two seriously injured. Memorial Day two were killed and two others suffered grave injuries.

Frank Wynne, 40 years old, of 820 B street southeast, was instantly killed and Andrew J. Alexander, of 912 Grant place northwest, severely injured late yesterday when an auto in which they were riding upset near Harts Corner, Md.

The accident occurred when the tire of the auto operated by Alexander blew out, causing the car to upset on the Leonardtown pike.

Wynne's skull was crushed and he was pronounced dead on arrival at

Continued on Page 3, Column 4.

Business in Washington

By A. C. CASE,
Vice President the Palais Royal.

For the past several years the urge in almost all lines of business has been to get volume, then still more volume.

Concentrating on this idea, and the effective salesmanship that went with that drive, led both business and the consumer into some excesses that just now seem to be in the process of being straightened out.

The financial reports of many large businesses show increased volume for 1929 with decidedly decreased net profit. Many of these losses were brought about by speculative tactics in management or by overrating possibilities for expansion in volume at this time in our history. A large number of the establishments that were content with moderate constructive growth have shown excellent profits for the past year. After all, there is a limit to what the country can absorb and pay for. A lull in activity in lines that have been overdone does not mean that things in general are weak.

The vast volume of sales in automobiles, radios and similar merchandise has had a noticeable and Nation-wide influence in decreasing the sales of furniture and house furnishings. There are some reports that many automobile producers are now working on a part time basis. While that may mean unemployment in automobile producing centers, that loss may be made up in lines that have been neglected heretofore.

We see no pent-up demand for merchandise, but as our sales for 1930 exceed the sales for the same period in 1929 we do not believe that dull times are at hand. The public seems to have purchasing power if offered the things that it wants.

A. C. CASE.

$615,000,000 Banking Union Made in Kentucky

Louisville, Ky., June 1 (A.P.).—Rogers Caldwell, president of Caldwell and Co., Nashville investment bankers, and James B. Brown, president of the Banco-Kentucky Co., announced here today that the Banco-Kentucky had acquired a half interest in Caldwell and Co. and Rogers Caldwell had acquired a substantial interest in the Banco-Kentucky, creating a financial structure controlling banks and insurance companies with combined assets of $615,000,000.

BISHOP CANNON HITS PROPRIETY OF SENATE QUIZ

Prelate Defends Failure to Make Campaign Funds Report.

QUOTES SENATOR ON LIMITS OF INQUIRY

Asks Why Activities in Virginia Alone Are Questioned.

LAW AND PRECEDENT EXAMINED BY CLERIC

Methodist Leader to Face Caraway Lobby Group Tomorrow.

(Associated Press.)

Bishop James Cannon, jr., of Methodist Episcopal Church South, in a statement yesterday defended his failure to report the 1928 campaign expenditures of the Virginia anti-Smith Democrats and questioned the propriety of the Senate lobby committee's inquiry into those expenditures.

Bishop Cannon quoted from the record of the committee hearings a statement by Chairman Caraway to Representative Tinkham (Republican), Massachusetts, that the lobby committee was "not empowered to inquire into political expenditures; it is only those expenditures and activities that have to do with the influencing of legislation or executive action that we are inquiring into, and not political."

"In view of this correct definition of the limitations of the lobbying committee," said Bishop Cannon, "by the chairman himself, I was surprised when I learned that Senator Caraway was making inquiries concerning the treasurer of the Virginia anti-Smith Democrats in the 'political' (not lobbying) campaign of 1928."

Contributor Gave Testimony.

The Virginia anti-Smith expenditures figured in testimony given the committee by E. C. Jameson, of New York, a contributor. After Mr. Jameson testified Bishop Cannon sent from Dallas, Tex., whre he was attending the conference of his church, a telegram to Senator Caraway saying he had handled the funds personally, but had made no report on the Democrats disbursements, "as none was required by law."

Senator Caraway, the bishop recalled, commenting on the telegram, said it was "difficult to interpret," in the light of previous testimony.

Bishop Cannon, who tomorrow is to appear before the committee for questioning, said he had, immediately upon returning to Washington from Dallas, made an examination of the Federal corrupt practices act to verify the statement that a committee operating in only one State was not required to report.

Finds Reports Not Customary.

"Not only is such a report not required," he said, "but upon a thorough examination of all the reports in the offices of the Clerk of the House of Representatives, I found that it has never been customary for State committees—Democratic, Republican or otherwise—to make such reports."

He found, however, that upon written request of Chairman Steiwer, of the 1928 Senate campaign funds committee, State party committees had filed statements of receipts and disbursements during the presidential campaign.

"No such request from Senator Steiwer came to me," he said, "but, had such request been received, I would have sent to him the same statement I wired to Mr. E. C. Jameson; namely,

Continued on Page 3, Column 6.

Seven Killed, 154 Injured In Fresh Indian Outbreaks

Shooting of Mother and Two Children Moves Mob to Violence at Peshawar as 150 Volunteers Receive Injuries in Salt Raid.

Peshawar, India, June 1 (A.P.).—Seven persons weer reported killed and nine wounded yesterday when police fired on a mob that had formed after the accidental shooting of a mother and her two children. Disorder ceased after the shooting, but business throughout the city suspended.

The shooting of the mother and children was caused by the accidental discharge of a rifle by a lance corporal on duty at the Kabuli Gate, an official statement said. The children were killed instantly, while the mother, wife of Sirdar Ganga Singh, supervisor of the Military Farm, was taken to the hospital.

An excited crowd assembled immediately after the shooting and the police and troops asserted they were compelled to fire in self-defense. The bodies of those killed in the subsequent clashes were taken to nearby shops.

Bombay, June 1 (A.P.).—Fifteen thousand Indians surged through a two-mile cordon of police at the Wadala Salt Works today and left behind 150 injured. So overwhelmed were the police that they called troops to assist them, but the area was quiet tonight and the soldiers were withdrawn.

The police used their bamboo staves freely, thus accounting for the 150 casualties, but the Nationalists who were unhurt emerged with hand-

Continued on Page 3, Column 2.

MYSTERY VEILS BLAZE IN WHICH SIX LOST LIVES

BREAKS RECORD

MAJ. UMBERTO MADDALENA.

ITALIAN SETS MARK AND REMAINS IN AIR

Endurance Record for Ships Not Refueled Broken by Maddalena.

RESCUER OF GEN. NOBILE

Montecello, Italy, June 1 (A.P.).—Maj. Umberto Maddalena tonight broke the world endurance record officially recognized for planes not refueling in the air, that of Johann Risticz and Hans Zimmerman, German fliers, who stayed up 85 hours and 26 minutes in 1928.

Accompanied by Capt. Cecconi, the Italian flier took off from the government field here at 4 a. m. Friday for Ostia and return, and by 10:25 o'clock tonight had flown 86 hours and 25 minutes. At midnight he was still flying and it was believed he would exceed distance records also. For his record to be recognized, however, he must land at the point of departure.

Maj. Maddalena, who participated in the rescue of Gen. Umberto Nobile's crew of the dirigible Italia in the Arctic in 1928, is planning a flight to New York by way of the Azores.

Flier Who Was Seized By Moors Reaches Ship

Madrid, June 1 (A.P.). — Commandante Ricardo Burguete, Spanish army aviator who was captured by Moorish tribesmen in the State of Rio de Oro last Wednesday after he had landed in the desert, reached the Spanish gunboat Canalejas Saturday, but the government here has no news of his three companions.

Commandante Burguete was accompanied by Capt. Nunez Maza, Vincente Ferrer, a mechanic, and Mohamed Ben El Buya, a Moorish chieftain. They were in two planes bound from Cape Juby, a city in the Spanish African colonial possession, to Morocco, and were taken by Nomadic Moors when forced to land. The government believes the others probably have been released and will appear on the coast or at a Spanish outpost.

Farm Tenant Shoots Owner; Kills Himself

Galien, Mich., June 1 (A.P.).—Enraged at service of a notice to vacate a 60-acre grain and stock farm, a mile west of this village, Jacob Till, 37-year-old tenant, today shot and killed the farm owner, Henry Krug, Chicago coal dealer.

Till fled to a wood back of the farm, where he killed himself when surrounded by officers and armed farmers.

Injuries Suffered at Fire Are Fatal to Capt. Swann

Acting Battalion Chief, Veteran of Capital Department, Fell 25 Feet Down Elevator Shaft Week Ago While Fighting Flames.

The name of Fire Captain Harry W. Swann, of Engine Company No. 12, will be inscribed in the "killed in action" roster of the Fire Department.

Capt. Swann died early yesterday at Emergency Hospital from injuries suffered a week ago tonight while fighting a blaze at the Stern Co., manufacturers of store fixtures, at 120 Q street northeast. Capt. Swann was directing fellow fire-fighters when he fell 25 feet down an elevator shaft.

Cat. Swann's injuries, which consisted of an injured spine and leg injuries, were not at first regarded as serious, but he took a sudden turn for the worse yesterday. His wife was at his bedside when he died.

The death of Capt. Swann ends a spectacular career in the department. He became a private in July 1905, and advanced to the rank of captain in May 1928. He was acting battalion chief when he met his death.

Capt. Swann participated in many of the big fires in the District, assisting in the rescue work at the Knickerbocker disaster in 1922.

Beside his wife Capt. Swann is survived by a daughter, Nellie, 15 years old. Services will be held from his home at 1604 Otis street northeast. Funeral arrangements have not been completed.

Theory of an Overheated Electric Iron Is Held Most Plausible.

GLEN ECHO PARK IS CLOSED IN RESPECT

Fires Built in Oil and Coal Stoves Also Seen as Possible Origin.

FATHER, ONLY ONE TO SURVIVE, RECOVERING

Services for Mother and Five Children Will Be Held on Wednesday.

With all clews lost in the grim pile of ashes which is all that remains of the once happy home of William T. Moxley, adjoining Glen Echo Park, nothing but theories are presented to solve the mystery of the fire in which Moxley's wife and five children met tragic death early yesterday.

When it was disclosed that shortly before the blaze was discovered Mrs. Moxley had recovered from a neighbor the borrowed cord of her electric iron in order to press her daughter's dress for church, the possibility was advanced that perhaps her neglect to disconnect the iron may have started the blaze. This theory is given preference by Moxley and the police.

On the other hand, it has been learned that shortly after midnight Mrs. Moxley prepared a warm repast for her husband and herself on an oil stove in the kitchen of their home, and the suggestion is given credence that possibly she may have forgotten to extinguish the burner when they retired.

Glen Echo Park Closed.

Still another possible cause advanced for the blaze results from the fact that during the evening Mrs. Moxley had built a wood fire in a coal stove in the kitchen, and it is believed that sparks from this fire may have kindled the blaze that took six lives, totally destroyed two homes and badly damaged a third, and sent a neighbor of the Moxleys to the Moxleys to the hospital yesterday suffering from shock.

Thousands upon thousands of lighthearted Washingtonians journeyed yesterday by every conceivable mode of transportation to Glen Echo Park, joyous in anticipation of a day of merrymaking.

But as new arrivals reached the gates of the park literally in droves throughout the afternoon and evening, they found no sounds of music or laughter, and the huge park, strangely deserted, seemed to cast an aura of gloom that defied the brilliant rays of the June sun.

Funeral to be Wednesday.

Leonard D. Schloss, manager of Glen Echo Park, answered the hundreds of inquirers who stopped at his office to learn the reason for the closing, by pointing to the amorphous mass that had been the Moxley home. In most cases, the gesture was sufficient explanation.

The decision to close the park was made a few minutes after the first excitement surrounding the fire had subsided, when Mr. Schloss made a long distance telephone call to give the news of the tragedy to William F. Ham, president of the Washington Railway & Electric Co. which operates the park, who was spending the week-end at Harper's Ferry.

While the charred remains of his wife and five children, burned beyond recognition, lay in the funeral home of W. R. Pumphrey in Rockville yesterday, Moxley, himself badly burned and injured, rested at the home of his brother, Howard C. Moxley, at Claggettsville, Md., while sympathetic relatives made tentative plans for the sextuple funeral to be held at Montgomery Chapel on Wednesday.

Moxley, who lost his right arm in a planing mill accident about fifteen

NEWS of SUBURBAN Washington and the Surrounding States

Appears on Pages 2 and 16 Today.

years ago, has been employed at two jobs for some time past. For the lats six years he has been the park cleaner, starting work about 4 o'clock in the morning, and generally completing his task some three hours later.

In addition, he was deputy marshal of the town of Glen Echo, spending his evenings, until about midnight, directing traffic and preserving order at the entrance to the park. He had returned home from that job and was taking his "40 winks" before starting his work in the park when the fire broke out yesterday morning.

After his release from Georgetown Hospital yesterday Moxley was unable to shed any light upon the probable cause of the tragedy.

At an inquest conducted yesterday by Dr. W. T. Pratt, health officer of Montgomery County, it was found that the deaths of Mrs. Moxley and her five children was caused by fire of unknown origin.

Electric Iron Theory.

Moxley advances three possible theories. One was that an electric iron, which his wife had used about midnight, may have become overheated. The second was that embers from a wood wire, which had been built in a coal stove in the kitchen may have been responsible, while the oil stove was suggested as the third possible reason.

The generally accepted theory, in the minds of Moxley, his relatives and neighbors, as well as of the police, is that the iron was the cause of the fire. Mrs. Moxley was engaged in the homely task of ironing her children's dresses when her husband returned from his work at the park shortly after midnight, when they sat down to a late supper in the kitchen of their home before retiring.

Did Mrs. Moxley, when she left her ironing to prepare the repast, forget to disconnect the iron, so that it became overheated, and, perhaps, set fire to the flimsy fabric of her daughter's Sunday frock?

Beaten Back by Flames.

Mr. Moxley said yesterday that the first indication of the catastrophe was about 1:30 o'clock yesterday morning, when he was awakened by an overwhelming sense of heat and suffocation. Arising, he said, he opened a door into an adjoining room occupied by two of their children, and was beaten back by "a solid sheet of flame," which burst upon him.

By that time, he continued, his wife and their other three children were awake. Rushing across the room to the window, he smashed the glass, and, making sure that the others were following him, he jumped out, calling to them to do likewise.

Jumped Through Window.

When he landed on the ground below, badly burned and bruised and with a deep gash cut in his arm when he broke the window pane, he waited for his wife and children to jump, but they never emerged from the blazing room alive.

Firemen who found them after the blaze was under control discovered Mrs. Moxley with her head resting on the window sill and her three children huddled on the floor, her arms clasping them tightly to her. Apparently she had been overcome by the heat or smoke at the very instant when safety seemed within their reach.

The dead are Mrs. Katie Moxley, 37 years old, and her five children, George, 14; Valinda, 11; Bessie, 13; Gordon, 8, and Eileen, 5. The bodies were removed to the Pumphrey Funeral Home at Rockville, where they were prepared for burial, and today they will be taken to the home of Mr. Moxley's cousin, H. M. Snyder, at Mount Airy, Md., for interment Wednesday at Montgomery Chapel.

Park Ordered Closed.

After being treated at Georgetown Hospital, where it was found necessary to take 40 stitches in his arm, Mr. Moxley left the hospital early yesterday and went to Glen Echo. After a brief inspection of the ruins of his home, he went to Rockville where he spent the day with his brother, Joseph Moxley, keeper of the jail. From there, under doctor's orders to get out into the country and rest, he went on to the home of his other brother, Howard, at Claggettsville, where he plans to remain indefinitely, eventually returning to resume his duties at Glen Echo.

Mr. Schloss said yesterday that Moxley's job would be held open for him "until he's ready to come back to it." The order to keep the park closed yesterday was issued by Mr. Ham as soon as he was notified of the tragedy at Harpers Ferry, where he had gone to spend the week-end.

Mrs. Jean Riley, a cashier at the park, whose home adjoining that of the Moxleys was also destroyed as the flames spread, was taken to Georgetown Hospital yesterday suffering a complete breakdown from shock.

Arrangements are being made to secure the Rev. Mr. Bryan, of the Methodist Circuit at Ridgeville, to officiate at the funeral rites Wednesday.

EVENTS IN MARYLAND AND VIRGINIA

ALEXANDRIA SCENE OF MEMORIAL RITES

Sons of Union Veterans Hold Services and Place Flowers on Graves.

ROBSION IS SPEAKER

Solemn memorial exercises for the heroes of the Civil War were held at the U. S. National Cemetery, Alexandria, Va., yesterday afternoon under the auspices of the William B. Cushing Camp No 30, Sons of Union Veterans of the Civil War, assisted by the Auxiliary.

Senator John M. Robsion, of Kentucky, delivered the principal address. Immediately following the exercises the assemblage marched to the brow of the hill, where Commander William B. Wells and Mrs. Lillian B. Wood, president of the auxiliary, placed wreaths. The officials then decorated the graves of the Revolutionary soldiers in the adjoining cemetery.

by the Rev. D. L. Snyder, pastor of the M. E. Church, South, Alexandria, V a. Mrs. Woods read Memorial Day Orders and Lincoln's Gettysburg Address was recited by Miss Lucy M. Graves, daughter of Williard P. Graves, a Union veteran, who last delivered the address on previous occasions. Benediction was given by Mr. Snyder.

Vocal music was rendered by a quartett, comprising Mrs. Stephen H. Field, soprano; Mrs. T. N. Hamilton, contralto; Stephen H. Field, tenor, and Clarence Wells, basso. Organ selection were given by James Walters.

Taps were sounded by Buglers Raymond Gallagher and Ashton Powell, of Bay Scout Troop No. 141.

SEVEN DIE, 34 HURT IN NEW INDIA RIOTS

Continued from Page 1.

fuls of salt and considered their onslaught triumphant. The attack had been advertised as a "final raid" by the Nationalist leaders, and they had spent a week in preparing for it.

Many persons were arrested and among them were nine women, headed by Mrs. K. M. Munshi, wife of a former member of the legislative assembly. The women were later released.

A few volunteers who straggled afoot to the salt pans early in the morning were soon joined by large crowds who arrived in automobile trucks and private cars. After breaking the police cordon, the raiders grabbed handsful of salt, and, covered to the waist with slush and mud, returned to Bombay triumphantly exhibiting the salt tied in handkerchiefs and shouting the usual cry, "we have broken the salt laws."

Automobiles bearing additional volunteers and decorated with tricolored flags dashed at breakneck speed along the highway to Wadala, through other groups of raiders marching three and four abre st.

The military troops succeeded in driving all the raiders outside the police line where law breakers squatted along the railway lines which run parallel with the salt pans.

Intermittent raids, however, continued until noon, when the Nationalist leaders sounded bugles to recall their followers. By 1 p. m. only a few spectators and some newspapermen remained on the scene.

The police made only 40 arrests altogether. The women who were arrested early in the day were brought to Bombay in a police van, and officials intimated that they would be released shortly. An attempt of 300 volunteers to rush the Juria end of the government's salt pans was frustrated by police, who charged with their bamboo clubs, dispersing the raiders.

Nationalist leaders announced that they would not repeat the raids immediately, but the infantry remained on guard at the southern end of the salt-pan area, while the police were withdrawn for a distance. A group of arrested raiders who were awaiting trial here attempted to escape from their improvised prison to join in the raids, but were held in by police.

Gliding Meet in Germany.

Berlin, May 31 (A.P.).—An international gliding meet will be held August 9 to 24 at Wasserkrupp, East Prussia, under the auspices of the Rhoen-Rossitten Gesellschaft. It will be limited to advanced gliding.

Alleged Suicide Attempt Leaves Woman Badly Hurt

Tired of living, Mrs. Harriet McNash, 66 years old, of 35 Drummond avenue, Chevy Chase, Md., attempted suicide early yesterday, according to police, by slashing her throat with a butcher's knife. The woman was removed to Emergency Hospital where her condition is regarded as critical.

Mrs. McNash, police say, left her room about 1:30 a. m. and went to the garage in the rear of her home where she inflicted the wound. As the blood began to flow, she became frightened and called for aid. When no assistance arrived, the woman, weak from the loss of blood, crawled to a porch in the rear of her home, about 50 feet away from the garage.

Her moans and cries were heard by her son, H. M. Frampton, said to be a lawyer practicing in Washington, who found his mother lying in the corner of the porch. He summoned the hospital ambulance.

According to Policeman Douglas Bosh, the woman said that she wanted to die because she was tired of living.

PRESCHOOL CLINICS LISTED IN FAIRFAX

Parents Urged to Have Their Children Examined Before Fall Term Begins.

SCHEDULE IS ANNOUNCED

FAIRFAX BUREAU OF THE POST.
P. O. Box 245, Fairfax, Va.
Phone Clarendon 2324-W-2.

The Fairfax health office is busily engaged in sending announcements to parents of children who will enter school for the first time this fall, asking them to have their children examined at the pre-school clinics before the fall term begins. While there is nothing obligatory in connection with these clinics, the parents are urged by Dr. Robert E. Feagans to cooperate with the health unit in seeing that all physical defects of the children are discovered in time to have them corrected before the opening of the next school year.

No charge will be made for this examination and the health unit will cooperate with family physicians if the parents prefer to have these examinations made by their own doctors. If at these examinations it is discovered that the child has not been previously vaccinated, the health doctor will vaccinate the child for 15 cents, the actual cost of the vaccine. The health officers especially urge that the mothers of the children accompany them to the clinics so that if any defects are found they can be instructed as to the best means for remedying them.

The first clinic was held Friday at the Fairfax School by Dr. Feagans and Mrs. Fannie Lou Seamons, county health nurse. There thirteen children were examined. The clinic will be held today at the Madison School at Falls Church, and tomorrow at the Franklin Sherman School at McLean. Next Monday it will be held at the Herndon School; Wednesday, June 18, at Vienna; Friday, June 20, at Lee Jackson; Monday, June 23, at Lorton; Wednesday, June 25, at Potters Hill, and on Monday, June 30, at Centerville. All clinics will open at 9 o'clock in the morning and if the parents can not accompany the children to the nearest clinic on the date set for it, the children will be examined at any other clinic.

The baccalaureate sermons to the various senior classes of the schools were preached yesterday evning in the various communities.

At Oakton the sermon was delivered by the Rev. U. S. Knox, of the Columbia Baptist Church, in Falls Church. This took the place of the regular Sunday evning service in the Methodist Church at Oakton. Several songs were rendered by the seniors during the service.

The sermon for the seniors of the Lee Jackson high school was preached by the Rev. W. H. Gray in the Southern Methodist Church at Lincolnia. The graduation sermon to the seniors of the Herndon high school was delivedby hese--tev HTT school was delivered by the Rev. J. C. Dugger, of the Southern Methodist Episcopal Church, at Herndon. The sermon at Falls Church was given by the Rev. Alton B. Altfather in the Presbyterian Church at Falls Church. The theme of the sermon was "Pressing Toward the Mark." The union services of the Protestant churches of the town was held at the same time. The choir of the Presbyterian Church gave special musical selections which had been prepared for the occasion.

The Rev. Henry J. Miller, rector of the Episcopal Church at Clarendon, delivered the baccalaureate sermon to the high school graduates of the Franklin Sherman school at McLean, in the school auditorium. The music was furnished by the combined choirs of the Episcopal, Presbyterian, Baptist and Methodist Churches of McLean.

The baccalaureate sermon for the pupils of the Forestville grammar school was given yesterday morning at the Salem Methodist Protestant Church by the Rev. J. G. Hardy. Special music was given under the direction of Miss Annie Cornwell.

The women of the Blessed Virgin Sodality of the St. James Catholic Church at West Falls Church will meet tonight at the home of Mrs. Frank Crimmins. The meeting night was changed so as not to interfere with the class night of the Villa Maria Academy, which is connected with the church. The Holy Name Society of the church will meet tomorrow night in the rectory.

The county-wide ordinance that was adopted last month by the Fairfax County Board of Health, controlling the methods of raising and feeding hogs on hog farms, will become effective today. The violation of these regulations will be a misdemeanor, punishable by law. The inspection of these farms will be made by the health officer, Dr. R. E. Feagans, and sanitation officer, R. J. White.

The seniors of the Lee-Jackson High School at Cameron Valley will be entertained tonight by the juniors of the school at the home of Mrs. Linwood Heiges. Mrs. Heiges was a member of the school faculty until her marriage this spring.

The Boy Scout Council of the Annandale Troop will meet tonight for the discussion of plans for redecorating the interior of the new Scout Hall and for the dedication service.

The supper committee of the Pioneer Grange at Masonville will meet tonight at the home of the chairman, Mrs. Martin T. Webb, at Annandale. Other members of this committee include: Mrs. Milton Hartley, Mrs. W. W. Thomas, Mrs. Mabel Crandall and Mrs. A. H. Holland.

DEVOTIONAL TO OPEN CHURCH CONVENTION

Pentecostal Assemblies of God to Hold Sessions in Alexandria.

EVANGELIST TO SPEAK

THE WASHINGTON POST BUREAU,
312 S. Washington St., Alexandria, Va.
Phone Alexandria 523.

The Pentecostal Assemblies of God, Potomac District, will hold sessions here for three days, beginning today, in the local Full Gospel Assembly headquarters in the Wagar Apartments, Fairfax and Cameron streets. The opening session will be called to order at 2:30 o'clock this afternoon with the Rev. Harry V. Shaeffer, of Mount Storm, secretary, in charge. This will be a devotional, testimonial and gettogether service. The Rev. Ralph Jeffrey, of Hagerstown, Md., will be visiting evangelist at the night service.

Tuesday morning, breakfast will be served between 7 and 8 o'clock, and devotional service will follow, from 9 to 10 o'clock, with council business from 10 to 12 o'clock. Bible study and pentecostal teachings will be from 2:30 o'clock to 4 o'clock.

The order for Wednesday will be the same as for tomorrow, ministers in charge to be announced later.

The Potomac district comprises the District of Columbia and North Carolina. The Rev. Herbert L. Kline, of Washington, is district superintendent and will act as chairman throughout these meetings. His work has been principally in rescue missions in Washington, Philadelphia and New York.

The 107th annual commencement exercises of the Episcopal Theological Seminary of Virginia will open at 8 o'clock Wednesday night with the annual missionary sermon, which will be preached by the Rev. James W. Morris, D. D., of Epiphany Church, Washington.

The program for the following day includes holy communion at 7:30 a. m., and commencement exercises in the chapel beginning at 10:30 o'clock. The address to the graduating class will be delivered by the Right Rev. Kirkman G. Finley, D. D., of Columbia, S. C., at 11 o'clock. Immediately afterward the annual meeting of alumni will be held. At 1:30 o'clock the alumni dinner will be served, at which time several addresses will be delivered.

The exercises will be brought to a close Friday with ordination services beginning at 11 o'clock, when the sermon will be preached by the Rev. David W. Howard, D. D., rector of St. Luke's Church, Norfolk.

A conference of religious leaders of Alexandria and adjacent territory, including Washington, will be held tonight in the Westminster building of the Second Presbyterian Church, and will be sponsored by the committee of religious education and young people's work of Potomac Presbytery and the Presbyterian auxiliary.

Pastors, teachers, superintendents, officers and leaders of young people's societies and others interested in this phase of church work are expected to attend. The Rev. T. K. Currie, of Richmond, and the Rev. Stanley White, of Bethesda, Md., will direct the round table discussion.

The work of laying cub and gutters on Hume avenue, from the River road to Mount Vernon avenue, a distance of approximately six city blocks, will be started by the city as soon as the necessary number of property owners have signed for their proportion of the cost, the property owners on each side of the street to pay one-third of the cost, and the city the remaining third. Dr. J. J. Garvey, representing the city, is now engaged in calling on the property owners for the purpose of securing their signatures.

The city will also improve one city block in a similar manner on Timber Branch Drive at Braddock road.

The Mary Custis Lee-Seventeenth Virginia Regiment Chapter, United Daughters of the Confederacy, will observe the birthday of Jefferson Davis tomorrow with an informal reception at 8 o'clock p. m., at Lee Camp Hall, when an address on Jefferson Davis will be delivered by Dr. William Jackson Morton, rector of historic Christ Episcopal Church. Mrs. Harry D. Kirk, vice president of the chapter, is chairman of a musical program for the evening, and Mrs. Charles W. Howell is refreshment chairman. The members of Robert E. Lee Camp, Sons of Confederate Veterans, are invited as guests of honor.

Each year this reception has been given in honor of the Confederate Veterans, but owing to the date conflicting with the Grand Camp of Confederate Veterans in Biloxi, Miss., there will be no veterans in the city to attend.

The sixth annual commencement exercises at St. Agnes Episcopal School will be held at 10:30 o'clock this morning when the graduates will be Miss Elsie Blanche Cole, of this city; Miss Margaret Sinclair Curtis, of Hampton; Miss Margaret Daniel, of Seminary Hill; Miss Ellen Holmes, of Washington; Miss Evelyn Randolph Richardson and Miss Eleanor McLean Rust, of Fairfax.

The speaker for the occasion will be Mrs. Minnegerode Andrews, who will be introduced by Miss Marguerite Chapman, principal of the school Mus ciwill be by the school glee club.

A number of members of the Alexandria Lodge, No. 758, B. P. O. Elks, will attend the Flag Day services to be held Sunday, June 15, at Monticello, near Charlottesville, Va.

The Retail Merchants Association will hold a meeting at 8 o'clock tonight in the new quarters of the organization, at King and Washington streets, when the question of establishing a collection department will be considered.

Police received a call late Saturday night from the Wagar Apartments, saying that a man was heard calling for help, apparently from the river. Sergt. Everly and Policemen Sutherd, James Bayliss and Welker responded and searched the river front, without finding any one in distress. Policeman Welker's wife, in the meantime, had telephoned that she heard cries for help from the same direction.

No reports were received yesterday that could be connected with the mysterious calls for aid.

M. C. Cobboge, of 713 Twenty-third street northwest, Washington, reported to the Alexandria police that he had been held up by three Negroes Humphreys entrance on the Richmond highway, and robbed of $8. One of the men, he said, had a scar on his left hand, and wore a red handkerchief over his face. All three had pistols. No men answering the description of the highwaymen could be found.

Joseph Daniels and Norvell Thomas, both serving sentences on the city chain gang for violations of the prohibition ordinance, escaped from the custody of the officers, and have not since been heard of. They were absent from the check-up Saturday night.

ARLINGTON SEWER LEVY FIGURED HIGH

Engineer's Statistics Fall Short, Says Clarendon Citizens' Leader.

BOARD'S PLANS ASSAILED

ARLINGTON COUNTY.
BUREAU OF THE POST.
Tel. Clar. 509. Clarendon, Va.

"The $2,000,000 sewer bond issue recently proposed by the Arlington County Board of Supervisors would require an increase on the tax levy of from 45 to 50 cents, instead of 30 cents as estimated by the board," said Frederic P. Dewey, of Clarendon, secretary of the Clarendon Citizens Association, in a statement issued last night.

"According to County Engineer Kinnier's own statement," said Mr. Dewey, in determining the increase in the tax levy necessary to care for the sewer bond issue, he had used the same table of property values in the county covering the next thirty-four years as was used by County School Superintendent Fletcher Kemp in computing the cost of the school bond issue. According to that table, a 15 cent levy will carry a bond issue of $640,000. The 30 cent levy proposed for the sewer bonds will, accordingly, take care of $1,280,000 out of the proposed total of $2,-178,000.

"This will leave approximately $900,-000 to be carried by the annual service charges. Mr. Kinnier has stated that of the $10 annual service charge, $4 will be necessary for the annual maintenance of the system, which will leave only $6 to be applied on the bonds. At 4½ per cent interest, it will require $40,500 to pay the interest alone on the $900,000 of the bonds, which must be cared for out of the annual service charges, to say nothing of the curtailment of the bonds. It will require 6,750 users at $6 each to yield a sufficient sum to cover the interest charges. Since the total number of homes in the county does not exceed 8,000, it is apparent that there will not be a sufficient number of users for many years to come to finance the sewer bond issue on the basis announced by the board of supervisors. An average of 2,500 tappers for the first ten years the system is in use would be a very generous estimate. The service charges from these would care for approximately $300,000 of the bond. The other $600,000 will have to be cared for out of general taxation. A levy of 45 cents is the very least that will be required to carry the $2,000,000 bond issue, unless the annual service charge is doubled or tripled."

Mr. Dewey also criticized the proposal of the board of supervisors to take over for operation existing systems of laterals at their present estimated value and reassessing the property owners at the full rate of $1.50 per front foot. "It is possible under this arrangement," said Mr. Dewey, "for the board to take over an existing system of laterals allowing the property owners a credit of, for example, 75 cents a front foot and immediately reassessing them at the full rate of $1.50 per front foot for a lateral which, according to the county's own appraisal is worth, and for which it is paying, only half that sum. If that proposition is not untenable in law," declared Dewey, "it certainly is not tenable in morals, and if the board does not immediately recede from its announced position in the matter, it is likely to cause the defeat of the bond issue."

Dr. Benjamin F. Russell, of Herndon, Va., surgeon in the Confederate Army, is announced as the principal speaker at the special Jefferson Davis celebration and memorial exercises to be held under the auspices of the Arlington Chapter No. 149, United Daughters of the Confederacy, tomorrow night at 7:45 o'clock in the rooms of the Arlington County Chamber of Commerce at Clarendon.

Prior to the announced program for the evening the chapter will elect officers.

Members from Falls Church and Alexandria chapters have been invited to attend the meeting.

Mrs. C. W. Maffett and Mrs. Grace Adams will be hostesses.

The annual carnival of Arlington Lodge, No. 193, and the Clarendon Rebekah Lodge, No. 28, opens tonight and continues through Saturday night on the field fronting Wilson boulevard at the intersection of Clements avenue, at Ballston.

General Chairman George H. McCrilla announces that the committee has provided special attractions for each night.

The proceeds will go to the building fund.

Election of officers will be the principal business at the meeting of the Parent-Teacher Association of the Stonewall Jackson School to be held in the school auditorium at Bon Air Friday ight.

Grover E. Payne, president of the Ballston Citizens Association, is the announced speaker.

A special meeting of the Thrifton Village Improvement League is announced for Wednesday light, to be held i the parish hall of Grace Episcopal Church, to consider the proposed country-wide trunk-line sewerage bond issue. County Engineer C. L. Kinnier will speak. The election will be held Monday, June 9.

Thursday night there will be a mass meeting held under the auspices of the Ashton Heights Citizens Association in the Woman's Clubhouse, at which time the proposed sewerage bond issue will be discussed. Among the speakers are: County Engineer C. L. Kinnier, Hugh H. McGrath and C. I. Kephart.

The committee in charge comprises: Robert A. Ryland, chairman; Ernest Zimmerman, H. L. Zile, J. W. England and Thomas R. Mechem.

The Rev. Henry J. Miller, pastor of St. George's Episcopal Church, will address the student body of the Washington-Lee High School at a special assembly held in the auditorium tomorrow at 12 noon.

Warrants and commissions to the officers and noncommissioned officers of the Cadet Corps will be presented by County School Superintendent Fletcher Kemp.

Medals offered by the Arlington Rotary Club for the best commissioned officer, best noncommissioned officer and private will be presented by State Senator Frank L. Ball.

The vestry of St. George's Episcopal Church will hold its monthly meeting tomorrow night in the Parish Hall at 8 o'clock.

The Lyon Village Woman's Club will hold its monthly meeting Wednesday night at the home of Mrs. Fielding Lewis, 145 Virginia avenue, at 8 o'clock.

County Engineer C. L. Kinnier is announced as the principal speaker at the meeting of the Fort Myer Heights Citizens Association to be held tonight in the auditorium of Woodrow Wilson Schoolhouse. Mr. Kinnier will explain the plans as prepared for the proposed county-wide trunk line sewerage system as provided in the bond issue to be voted on by the people of the county Monday June 9.

Plans are being completed by the Arlington County Monarch Club for annual ladies' night which will be the evening of June 6 in the Ashton Heights Woman's Clubhouse.

Chairman Walter U. Varney announces that an interesting program is being arranged.

All members planning to attend are asked to notify the committee without delay in order that the proper reservations may be made.

DR. F. E. FARRINGTON DIES; NOTED TEACHER

Heart Ailment Is Fatal to President of Chevy Chase School for Girls.

ALSO WAS HEAD OF BANK

Dr. Frederic Ernest Farrington, 57 years old, president of the Chevy Chase School for Girls and president of the Chevy Chase Savings Bank, died sudenly at 6 o'clock last night in his home at 5410 Connecticut avenue in Chevy Chase. Death was attributed to heart trouble.

The noted educator a few minutes earlier had walked into the house, and spoken a few words to his wife before walking upstairs alone to his room, where he slumped dead on the floor. Funeral srevices had not been arranged last night.

Although Dr. Farrington had achieved an enviable reputation in banking circles here, he enjoyed a national and, to some extent an international prominence in education.

Long Teaching Experience.

Born in Waltham, Mass., he was graduated from Harvard with the Bachelor of Arts degree in 1894, and at Columbia University he received the Master of Arts degree in 1902 and the Doctor of Philosophy degree in 1904. In the latter year he returned to the Waltham High School for a three-year service as instructor after having acted as a mathematics instructor from 1897 to 1901.

He was a fellow in education, Teachers College, Columbia University, 1901-1902; international fellow for study in France, 1902-1903; director, neighborhood work, Speyer School (Teachers College), 1903-1904; assistant professor of education, University of California, 1904-1908; associate professor observation and practice, University of Texas, 1908-1910; associate professor, educational administration, Columbia University, 1910-1914. As incidental work during this period he had acted as associate professor of education during the 1909 summer session at Columbia University, at the University of Chicago in 1910; and as both a lecturer on education at Yale University and as Connecticut State High School inspector in 1914 and 1915.

Member of Many Clubs.

In 1915, the same year in which he established permanent residence in Washington, he served as executive secretary of the National Education Association Commission on International Congress on Education, Oakland, Calif., before assuming duties which he held until 1919 as special collaborator of the United States Bureau of Education.

He became headmaster of the Chevy Chase School in 1917 and served until 1927 when he assumed the post he was holding as its president. He was a member of numerous organizations, including the American Association for Advancement of Science, the National Education Association, National Council of Education, National Society Study of Education, Society of College Teachers of Education, Federal Schoolmen's Club, acting as its president in 1924-25, Harvard Teachers' Association, Societe de l'Enseignement Superieur of Paris, the Century, Harvard and Authors of New York, the Cosmos and Harvard clubs, of Washington; the Authors Club of London and others.

He was the author of numerous works, including books and treatises on French and German educational systems, education of aliens, a Bureau of Education pamphlet, and papers on secondary education.

Man Swallows Poison; Is Treated at Hospital

Suffering from poison tablets he is alleged to have taken, Lonnie G. Jennings, 31 years old, of Third street near B street northwest, was taken to Emergency Hospital last night. His condition is believed to be serious.

Jennings' father, George Jennings, of 324 Church street, Danrille, Va., was notified by police of the condition of his son.

SPECIAL NOTICES

UNREDEEMED WATCHES AND CLOCKS not redeemed after 2 months will be sold within 48 hours. EDW. FRISCHKNECHT, Watchmaker, 1730 G st. nw.

MONEY ADVANCED ON PAWN TICKETS, diamonds, jewelry, antiques, silver, gold and watches. LIVINGSTON & CO., 1310 F st. nw.: National 5648.

30-DAY Shorthand, alone; 3-4 months' stenographic course, usual time. Embodies thoroughness speed, efficiency. Latest methods. Positions for graduates. Enroll Today. BOYD'S, 1333 F

LEARN SPANISH
Summer Courses—Summer Prices
15 WEEKS $15.00
Our Economical Summer Courses for Beginners, Intermediate and Advanced Students Open June 3.
Professors from Spain.
New Conversational Method.
Spanish School of Washington
1333 H St. N.W. Phone Natl. 9369.

HICKEY-FREEMAN CLOTHING

Plain Colour Cravats

IN response to the demand for plain colour cravats we take pleasure in offering twenty-six shades in a silk-lined crepe. Each colour was produced to our order and were planned to harmonize with the prevailing shirtings and suitings.

TWO DOLLARS

Goldheim's
Apparel for gentlemen—Established 1875
1409 H STREET

ERLEBACHER
·F·
STREET

. . . the season's most impressive reductions

Now! . . .

1/2 PRICE

COATS

Cloth . . . Silk . . . Sports

SUITS

Sports and Ensemble

Second Floor

ALL SALES FINAL

Why GAS Refrigerators Are Noiseless!

Because there is nothing but a simple little flame of gas and a small trickle of water that accomplishes all the work usually performed by combersome mechanical devices. The flame burns steadily, silently, endlessly. Not a moving part in ELECTROLUX—the marvel gas refrigerator!

ELECTROLUX
THE Gas REFRIGERATOR
WASHINGTON GAS LIGHT COMPANY
419 TENTH ST., N.W.
Main NATIONAL 6200
Georgetown Gas Light Co. Wisconsin & Dumbarton Aves. Phone West 0615
Rosslyn Gas Co. 15 W. Wilson Blvd, Clarendon Phone Clarendon 75
GAS APPLIANCE HEADQUARTERS

The 1331 F STREET Graduation Suit

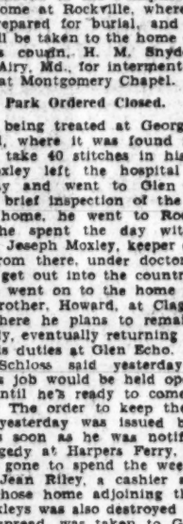

Young Men—

A time when all eyes are turned toward you—an event you will long remember . . . wearing a

HADDINGTON
Blue Serge Suit
Single or double breasted—Extra White Flannel Trousers . . .

Special Price $28

Meyer's Shop
1331 F St.

OPEN A CHARGE ACCOUNT
FINE MEN'S WEAR
EISEMAN'S, 7th & F

Read the Post's New Classified Ads

RUMRUNNERS SLAY PAIR OF POLICEMEN

Two Held in Detroit After Men in Auto Fire on Patrolmen.

CAR HAD HIT WOMAN

Detroit, June 1 (A.P.).—Two police officers of Grosse Pointe Park, Detroit suburb, were killed in a gun battle with rumrunners early today. The dead patrolmen are Edward Mayers and Claude Lanstra.

Mayers and Lanstra had been sent out to look for a car which struck and seriously injured an unidentified woman. A witness had given police the license number of the car. The accident occurred in a neighborhood near the outlet of Lake St. Clair, where liquor boats are known to cross from Canada.

The officers found the automobile with the reported license number near the place where the woman was injured. Mayers went over to the car to investigate. One of the occupants of the car shot him through the head, killing him instantly. Lanstra opened fire, but also was shot down.

Officers of the Detroit Italian squad found the automobile today. It had been penetrated by several bullets. Frank D. Mascurto, 24, alleged rum runner, and his father, Sam, were arrested near the car. Police were searching for Sam Ricca, of Flint, under whose name the car is registered. Police said Ricca is under $25,000 bond in Flint awaiting trial for automobile thefts.

FRANCE RULES OWN FATE, SAYS TARDIEU

Continued from Page 1.

appropriation of 3,500,000,000 francs for organization of the frontiers, and complete restocking of supplies left depleted after the Riff war in Africa.

"As before the World War we wish peace through stability and organization, with the will to remain in all situations masters of our destiny if there should arise unexpected difficulties.

"We are a young government, presided over by new men," the premier continued, and added that in modern times a government must not only be strong, but must act quickly, seeking to prevent evils rather than cure them."

DIED.

BARNES—On Sunday, June 1, 1930, at Emergency Hospital, JESSE W., beloved husband of Beulah S. Barnes. Remains resting at the chapel of Thomas S. Sergeon, 1011 Seventh street northwest. Funeral services at Mount Vernon Methodist Episcopal Church South, Massachusetts avenue and Ninth street northwest, on Tuesday, June 3, at 2 p. m. Relatives and friends invited to attend. (Biloxi, Miss., papers please copy.)

BROOKS—On Saturday, May 31, 1930, at 11:15 a. m., at the Episcopal Eye Ear and Throat Hospital, ERNEST B. beloved husband of Sadie E. Brooks (nee Butterfield), and son of Mr. and Mrs. William M. Brooks. Funeral from his late residence, 1205 Kennedy street northwest, on Tuesday, June 3 at 10 a. m.

DESMOND—Suddenly, on Friday, May 30, 1930, at her residence, 3405 Fourteenth street northwest, JOSEPHINE E., beloved daughter of the late Margaret T. and Michael Desmond. Funeral from the above residence on Tuesday, June 3, at 8:30 a. m. thence to Sacred Heart Church, where mass will be said at 9 a. m. Relatives and friends invited. Interment private.

FISCHER—On Saturday, May 31, 1930, at 11:30 p. m. at Providence Hospital, CHARLES J., the husband of Alice G. and father of Charles C. and Emily A. Fischer. Remains resting at chapel of William J. Walley, 522 Eighth street southwest, where services will be held on Tuesday, June 3, at 2:30 p. m. Interment in Columbia Gardens, Lyon Park, Va. Relatives and friends invited.

FITZPATRICK—On Wednesday, May 28, 1930, PHILIP FITZPATRICK, of Brooklyn, N. Y., in the forty-third year of his age. Remains resting at the Tabler Funeral Home, 928 M street northwest, until Monday, June 2, when services will be held in Arlington National Cemetery at 10 o'clock a. m.

HART—On Sunday, June 1, 1930, at 12:15 a. m., JAMES LOUIS, beloved husband of Katie Wise Hart (nee Davis). Funeral from Grace Episcopal Church, Ninth and D streets southwest, on Tuesday, June 3, at 2:30 p. m. Interment in Bethel Cemetery, Alexandria, Va. Relatives and friends invited.

HEFFERNON—On Wednesday, May 28, 1930, CECIL HEFFERNON, in the thirty-fifth year of his age. Remains resting at the Tabler Funeral Home, 928 M street northwest. Notice of funeral later.

HOFFMANN—On Saturday, May 31, 1930, LOUISE, beloved wife of the late Carl Hoffmann. Funeral from the chapel of Frank Geier's Sons Co., 1113 Seventh street northwest, on Monday, June 2, at 8:30 a. m. Requiem mass at St. Mary's Church at 9 o'clock. Relatives and friends invited. Interment St. Mary's Cemetery.

MAGRUDER—On Friday, May 30, 1930, at University of Maryland Hospital, Baltimore, Md., MARTHA AGNES, beloved daughter of Agnes and the late Cacius C. Magruder. Remains resting at Gasch's Sons funeral parlor, Hyattsville, Md. Funeral from the above address on Monday, June 2, at 1:30 p. m. Relatives and friends invited.

FUNERAL DIRECTORS.

Frank Geier's Sons Co.
1113 SEVENTH ST. NW — Telephone Modern Chapel — NATIONAL 9473

THOS. S. SERGEON
1011 7TH ST. NW — Telephone Nat. 1090

JAMES T. RYAN
317 PA. AVE. SE. — Atlantic 1700

V. L. SPEARE CO.
Neither the successor of nor connected with the original W. E. Speare establishment
1009 H St. N.W. — Phone Franklin 5626. Formerly 940 F St. nw

Clyde J. Nichols, Inc.
4209 9th st. nw. — Col. 5324

Wm. H. SARDO & CO.
412 H St. NE. — Phone Lincoln 0524.

ESTABLISHED 1876.
JOHN R. WRIGHT CO.
1337 10th st. nw. — Phone North 0042.

J. WILLIAM LEE'S SONS
FUNERAL DIRECTORS
CREMATORIUM
932 PA. AVE. NW. — NATIONAL 1384 & 1385

CHAS. S. ZURHORST
301 EAST CAPITOL ST. — Phone Lincoln 6312

P. J. SAFFELL
733 5th st. nw. — Natl. 6537.

Why Pay for Everything?
Chambers will give the whole funeral, cars and all, and a very good casket for... $100 Up
STEEL VAULTS. Best that money can buy are only..... $85
All Prices Include the Sincere Service of
The Greater
CHAMBERS CO.
Offices and Chapels
14th Cor. Chapin N.W.
Phone Columbia 0432

FUNERAL DESIGNS.

GEO. C. SHAFFER — 900 14TH ST. NW — Expressive Floral Emblems. Mod. prices. Open eve. & Sun. — Natl. 0106 Natl. 2416
GUDE BROS. CO., Florists — 3212 F street — National 4278 — APPROPRIATE FUNERAL DESIGNS

Brickbats & Bouquets

By JAMES HAY, JR.

AFTER taking a swift but trustworthy poll of the boys and girls, we discover the unanimous verdict to be that the amiable and acidulous Mr. Caraway "took in just a leetle more territory than he could kiver" when he said: "However much they may profess, the fact is that most of the Washington lobbyists have no speaking acquaintance with any one in the legislative or administrative branches of the Government."

If the brilliant chairman of the Senate lobby committee had turned the thing around and made shrewd comment on the way members of Congress some times are talked deaf, dumb and blind by lobbyists, he would have torn the heart out of the bull's-eye of accuracy with the arrows of his analytical denunciation.

* * * * *

GETTING up a speaking acquaintance with a member of Congress in Washington is the easiest of all the achievements of the sons of men. It makes the proverbial act of falling off a log seem by comparison, as complicated as picking a burglar-proof lock.

I have observed a lot of lobbyists more or less casually, and I have yet to see or hear of one who at the crack of anybody's gun couldn't go up to the Capitol, send his card into a legislative session and, within a few minutes, be seen holding some lawmaker in apparently solemn and weighty conference in a corridor.

ANY man can get up a speaking acquaintance with a senator or representative if he has a clean collar and voice enough to announce that he is from the old home State, God bless it, and knows old Dr. Jake Goldpile, president of the Snickers Gap National Bank.

In fact, the legislator often works up an overpowering outburst of smiles, cordiality and effusiveness when the stranger at the door puts over an intimation that he holds within the depths of his voting omnipotence the power to light a fire under the statesman back home.

What makes fake lobbying so easy in Washington is that a certain type of representative or senator, upon hearing that somebody can have a lot of protesting telegrams and letters showered upon his desk, rushes forward to meet the mysteriously powerful personage with a rapidity that combines the high speeds of a scared rabbit, a dusty antelope and a panic-stricken but agile kangaroo.

* * * * *

TALK about the credulity of outsiders, who hire the lobbyists! What, we humbly rise to inquire, about the credulity of a member of Congress who hears that a noisy minority in his district or State is about to rip his scalp right off his statesmanlike skull?

As long as we have the noisy minority and the congressional knee with a hinge in it, Senator Caraway's lobbyists are going to find life in Washington a bed of roses, a lilac-hung lane of luxury and a primrose path of dalliance soft and easy.

THREE KILLED, FIVE WOUNDED AS GANGLAND FEUD FLARES

Continued from Page 1.

ning, the proprietor, was asleep on an upper floor. It was after the food had been eaten and they were drinking that death stalked in.

Bullets Rain In Room

There was a crash of glass at a window that commanded the table and that section of the room. Instantly out blazed the staccatto throb of the machine gun. All at the table were shot down. All save the woman crawled out of the line of fire. She was stretched out under the table.

When the waiter and Manning ran in, the machine gunners had withdrawn and the exhaust of their automobile could be heard as they sped away. Manning found his dining room a shambles. Crimson trails led to a stairway and the barroom. In the latter Berthsche was found dead. Pollar had crawled partly up a stairway. He was dead on the steps.

Quirk's body was found near a door where his automobile was parked. Druggan was picked up in a closet. He mumbled a story about trouble over a woman, but this did not remove the belief of the authorities that the slaughter had its root in Chicago and probably in the St. Valentine Day massacre.

Tried to Drive Moran Out.

Less than 2 miles from the scene of the latest machine gun display is a fishing resort known as Cassidy's. This place has been popular with "Buga" Moran and his squad of racketeers. State's Attorney Smith attempted to drive him out of Lake County last year. He prosecuted both Moran and Mrs. Cassidy, but Moran won and continued his patronage of the place.

The theory of the officials is that members of the Moran following may have driven over last night from Cassidy's and carired ou ta reprisal.

One of the men who escaped dragged Druggan and the woman to Quirk's car and drove them to the University Hospital, in the Druggan district of the West Side. He summoned Dr. Adolph Kraft, the Druggan doctor, and then left without making any explanation.

Druggan's Brother Faints.

When his brother, Willie Druggan, went to see George at the hospital later today he was overcome by the sight of the wounds and fell to the floor in a faint, breaking his nose.

In the effort to save George Druggan's life a teamster named Maloney, said to work for Willie Druggan, gave more than a quart of blood in a transfusion operation.

There were a dozen teamsters on hand offering blood. Dr. Karl Meyer said Druggan's right kidney was shot to pieces and that he had lost considerable blood on the long ride to the hospital.

Among those who appeared at the hospital with offers to give blood for Mrs. McGinnis was Alderman Frank Konkowski, a friend of the wounded woman's husband.

Three Shot Earlier in Night.

Earlier in the night three Italians were shot in Washington Park, Clark street and Delaware place, by gun fire from an automobile.

They are: Josepjh Ferrari, shot four times and believed to be dying in the Henrotin Hospital; Tony Tornatora, owner of a hardware store, and Sam Monistar.

They have been known as members of the Joe Aiello-Moran gang, but in the recent shifts in gang alignments may have switched their allegiance to the Druggan mob.

Pellar, Quirk and Bertache, the men killed at Fox Lake, have records as gunmen and racketeers extending back to the time when Dion O'Bannion held sway over the Chicago badlands.

One theory put forward tonight is that their murder may have been connected with the slaying yesterday of Philip Gnolfo and the wounding of two companions in an Italian colony on the rear Southwest side.

Gnolfo Was Reputed Killer.

Gnolfo, a reputed killer, was formerly aligned with the old Genna gang, long enemies of the Druggan Clan. A savage gang war virtually decimated the Genna outfit five years ago. Police say it is posible that an attempt on the part of the remnant of the gang to regain a share of lost power in the "Valley" might have reopened the old feud with the Druggan followers.

Quirk was formerly an associate of Gnolfo and was suspected of connection with several extortion plots accredited to the latter. Lately he is believed to have switched his allegiance over to the Druggan outfit.

Pellar was known to the police as George Druggan's bodyguard. He was with "Little Hymie" Weiss, successor to Dion O'Bannion as leader of the North Side mob, when Weiss was mowed down by machine gunners in front of Holy Name Cathedral in 1927.

Bertsche Known As Druggan Man

Bertsche has long been associated with the Druggan beer runners. Recently he served a sentence in Atlanta penitentiary for mail robbery.

Another possibility being looked into by the police is that the massacre at Fox Lake had to do with a personal feud between the Druggan and Aello-Moran followers. In connection with this, a report is being investigated that Leo Mongovern, a Moran gangster, disappeared a few days ago and may have been slain.

The ambushing of Tornatora, Ferrari and Monister is pointed to in support of this theory as the trio is known to have stood fairly high in Aello-Moran gang circles.

ZEPPELIN VIEWED BY 125,000 THRONG

Continued from Page 1.

and working through the night and early morning in shifts, the refueling crew, in charge of Lieut. Comdr. J. C. Arnold, sent 780,000 cubic feet of pyrofax fuel gas and 420,000 cubic feet of hydrogen in the Graf's balloonets and gas tanks. With the exception of a small quantity of hydrogen to be put in tomorrow, the work of refueling is all completed.

Gondola Struts Repaired.

Civilian employes of the Navy were at work here all day repairing the struts of the aft motor gondola which were damaged when the wind bounced the ship on the ground while it was riding on its mast at Pernambuco, Brazil.

Among visitors today were John Henry A. Mears and Fred Melchoir, who expect to start this month on an airplane flight around the world to better the time of the Graf, whose circumnavigation of the globe in the fall of 1929 in 21 days broke the record established by Mears in 1928, jointly with C. B. D. Collyer.

Meantime, the passengers, many of whom, it leaked out, were very much disgruntled during the last three days of the journey over the sudden cancellation of the flight to Havana, are resting in New York. It is not yet known what passengers are going back and the names of new passengers, if any, are to be announced today by the Hamburg-American Line, passenger agents for the Zeppelin Works.

Two Women Injured.

Two women were injured and several more slightly scratched and bruised during the day.

Miss Henrietta Jacobs, of New York, fell in the hangar and fractured her right kneecap as the crowd pushed on and over her. She was treated by Lieut. Comdr. Mueller, of the Navy Medical Corps, and sent home in an ambulance.

Mrs. W. C. Hunt, of Syracuse, N. Y., fainted in the hangar and had to be taken to the station dispensary before Dr. Mueller could revive her.

The University of Missouri graduating class this June will number 826; the largest list of candidates in history.

DIED.

MORGAN—Entered into eternal rest on Sunday, June 1, 1930, at the residence of his son-in-law, J. Dallas Grady, 2926 Newark street, Cleveland Park, JOHN W., husband of Lucy E. Morgan. Funeral private. Interment Rock Creek Cemetery.

MULLIN—Suddenly, on Saturday, May 31, 1930, PHILIP LEON, beloved son of Mary A. and the late George B. Mullin. Funeral from his late residence, 1734 Webster street northwest, on Tuesday, June 3, at 9 a. m.; thence to the Church of the Nativity, Brightwood, D. C., where requiem mass will be said at 9:30 a. m. Interment at Mount Olivet Cemetery.

ROBINSON—On Friday, May 30, 1930, WILLIAM A. ROBINSON, lieutenant, Field Artillery, U. S. Army (retired), beloved husband of Elizabeth Bailey Robinson, in the forty-sixth year of his age. Remains resting at the Tabler Funeral Home, 928 M street northwest. Notice of funeral later.

RYAN—On Saturday, May 31, 1930, THOMAS G., beloved husband of Mary A. Ryan, aged fifty-three years. Funeral from his late residence, 4020 Illinois avenue northwest, on Tuesday, June 3, at 8:30 a. m.; thence to St. Gabriel's Church, where requiem mass will be said at 9 a. m. for the repose of his soul. Relatives and friends invited. Interment at Mount Olivet Cemetery.

SLATER—Passed away, Friday afternoon, May 30, 1930, ROSANN ROUZER, wife of the late Theodore Scott Slater, and mother of Evelyn R. and C. Arthur Slater. Funeral from her late residence, 737 Allison street northwest, on Monday, June 2, at 2:30 p. m. Interment private.

SOMERS—On Saturday, May 31, 1930, at Germantown, Pa., after a brief illness, THOMAS FRANCIS, beloved husband of Julia T. Somers (nee Cavanagh). Funeral from his late residence, 353 W. Coral street, Germantown, Pa., on Tuesday, June 3, at 10 a. m.

STEUART—On Sunday, June 1, 1930, at her residence, Beverly Courts, Mrs. FLORA R., widow of Charles A. Steuart and mother of Mrs. Marie S. Pierce and Maury W. Steuart. Funeral private.

SWANN—On Sunday, June 1, 1930, at Emergency Hospital, Capt. HARRY W. SWANN, beloved husband of Katherine K. Swann. Notice of funeral later.

TAYLOR—On Saturday, May 31, 1930, at her residence, 513 Fifth street northeast, SARAH E., beloved wife of John H. Taylor. Funeral from her late residence on Tuesday, June 3, at 2 p. m. Relatives and friends invited to attend. Interment at Fort Lincoln Cemetery.

Annual Meeting
—Of—
The Glenwood Cemetery

The annual meeting of Lot Owners of the Glenwood Cemetery will be held in the rooms of the Board of Trade, 2d floor of the Evening Star Building, 11th st. and Pennsylvania ave. SE., on MONDAY, June 2, at 7:30 p. m. All lot owners are earnestly requested to be present.

BOARD OF TRUSTEES,
William E. Wise, President. Charles W. Morris, Secretary.

RED RIVER LEVEES OUT IN TWO SPOTS

Breaks in Island District Flood 3,500 More Acres of Farming Lands.

PINEVILLE BANKS RAISED

Alexandria, La., June 1 (A.P.).—The swollen Red River broke through its levee in the "island district" in two places between Alexandria and Boyce today and spread over 3,500 acres of farm land.

Natives had moved out several days ago and no loss of humans or live stock was reported, but several dairy farms, as well as growing corn and cotton, were covered.

The levee went out despite all-night labors of volunteer workers. After daylight the gangs gave up their battle to hold the 40-foot wall of water within its channel and stood aside to see the levee crumble with a 15-foot crevice and within an hour spread to a 200-foot opening.

Shortly after the first break, another crevice opened a quarter of a mile below and let out another flow of water. The spread of the water was reported stopped this afternoon at Billy Bayou, three miles north of the city of Alexandria, where an emergency levee had been thrown up.

Alexandria was not believed by engineers to be in danger of inundation, as the city is protected by strong, high levees, but forces were at work to raise and strengthen the levee protecting Pineville, a town of about 3,500, across the river from Alexandria.

The river gauge stood here today at 40 1-10 feet within twenty-four hours. This represented a lower level than the disastrous 1927 flood by 2 2-10 feet. Another foot of water has been forecast for this area by the New Orleans Weather Bureau.

All during the night motorboats plied up and down the river above Alexandria carrying men, sacks and materials in an effort to prevent a further overflow. Already the flood has covered more than 200,000 acres of land in the upper basin and brought death to nine persons.

Water continued to fall today in the Shreveport area and was reported at a standstill at Colfax in Grant Parish, but was reported rising further down the river.

Two Are Captured By Woman Deputy

Arlington Officer Nabs Alleged Auto Thieves After Chase.

Mrs. Pauline A. Smith, deputy sheriff of Arlington County, Va., was successful last night in capturing two alleged auto thieves, after a chase.

Mrs. Smith was riding in her car in Rosslyn when she saw another car speeding, and gave chase. As she cornered the machine, one of the occupants leaped out and escaped. Two colored boys, Clarence Jones, 16 years old, and James Mosely, 14 years old, both of T street, near Fourteenth street, northwest, were taken in custody.

A check-up revealed that the auto had been taken three hours earlier in the District, from Rose Wander, of the Caselton apartments, Sixteenth and R streets, northwest, Mrs. Smith said.

HOOVER TO GREET DR. ENRIQUE OLAYA

Continued from Page 1.

this city Saturday for New York. Dr. Olaya has been Minister from Colombia to this country for three years.

He left the city as minister and returns today as President-elect, his status having changed in the meantime.

Special police arrangements for the reception were announced by Maj. Henry G. Pratt, superintendent of police.

Aside from assignment of a special police escort and the stationing of men along the route to the Colombian Legation by way of Pennsylvania avenue, Sixteenth street and Massachusetts avenue, special regulations provide:

No parking, east side Union Station plaza, from noon until party has left the plaza; no parking, north side Pennsylvania avenue, from Peace Monument to Fifteenth street, east side of Madison place, north side of H street between Madison place and Sixteenth street between noon and time party passes; no parking either side of Massachusetts avenue, from Sheridian Circle to Twenty-fourth street, after 12 o'clock midday.

Traffic will be cleared from the north side of Pennsylvania avenue from Peace Monument to Fifteenth street at 2:15 o'clock until after the party has passed, and traffic across the Avenue will be held up for three blocks ahead of the procession. Traffic will be diverted from the south roadway of the Capitol Grounds at 2:15 o'clock until after party has passed.

10 DEAD, MANY HURT IN HOLIDAY CRASHES

Continued from Page 1.

Casualty Hospital. Alexander suffered abrasions on the head and body.

Walter F. Eck, 55 years old, of Chester, Pa., died at Casualty Hospital yesterday morning, four hours after his wife, Mrs. Nellie Eck, 65 years old, succumbed to injuries received in the same crash, which happened on the Baltimore boulevard near Berwyn, Md.

The couple were alone in a car which was coming toward Washington. It is said that the Eck's car attempted to pass another car. The hub caps of the two machines locked-throwing the wrecked car off the road. It made two complete somersaults before it came to rest against a telegraph pole.

Some difficulty was experienced in identifying Mrs. Eck, who died soon after the crash, as her husband was unconscious until his death. Mr. Eck's daughter, came from Wilmington, Del., to claim the bodies.

Helen Christen, 12-years-old, of 613 Morris street northeast, was seriously injured by an automobile yesterday afternoon while playing in front of her home. She was taken to Casualty Hospital suffering from a possible skull fracture. The car was operated by Edward L. Lee, of M street near Eighteenth northeast, who was held at the Ninth Precinct Station for operating with bad hand brakes and reckless driving.

James Steele, 27 years old, a soldier statoined at Fort Washington, Md., received serious head injuries yesterday afternoon in an accident on the Rockville road near Rockville. It is said that the man was riding a motorcycle at the time. He is in Sandy Springs Hospital.

Keeping Posted

On the Rules of Traffic
By WILLIAM ULLMAN

Pedestrians as well as motorists are restricted in their manner of using the street. There are regulations of speed and driving practices for the motorist, and similarly the law lays down rules for the pedestrian.

Under the District traffic code, pedestrians have the right of way at all uncontrolled intersection crosswalks, but are prohibited from crossing through moving traffic on streets where there are electric signal lights or where traffic is controlled by police officers. Between intersections, vehicles have the right of way.

Example: A driver is proceeding along Thirteenth street northwest above Clifton street. In the middle of the block, a pedestrian suddenly darts from behind a parked car and is struck. The burden of proof in this case is upon the pedestrian.

GOVERNOR ORDERS MOB PROSECUTION

Oklahoma Attorney General Arrives in Chickasha to Begin Inquiry.

ARRESTED MEN FREED

Chickasha, Okla., June 1 (A.P.).—Directed by Gov. W. J. Holloway to prosecute leaders of a mob who Friday night stormed the Grady County jail here and fatally injured Henry Argo, Negro, accused of attacking a white woman, Attorney General J. Berry King today started an official investigation.

King arrived here from Oklahoma City today and went into conference with county officials. He announced that Ed Crossland, an assistant attorney general would be assigned to assist B. F. Holding, county attorney, in bringing to trial leaders of the mob and those charged with rioting.

G. W. Skinner, husband of the woman the Negro was alleged to have attacked, and several other members of the mob were arrested here yesterday but were released without bond.

An inquest will be held Tuesday, the attorney general said. Possibility that the Federal authorities may be called to take a hand in the prosecutions was intimated tonight by King, who said Frank Lee, United States district attorney at Muskogee, may be asked to assist on the grounds that an Army truck had been virtually destroyed by the mob.

Lee Ready to Act.

Lee at Muskogee said if he received information that there had been a conspiracy to destroy the truck or to damage Federal property, it would be his duty to prosecute.

Argo died at the university hospital at Oklahoma City from gunshot and knife wounds an hour after he had been taken there. Examining physician said he had been shot in the head, the bullet piercing the brain, and that he had received knife wounds about the lungs.

The mob formed before the county jail here shortly after Argo was arrested and placed in jail. He was identified by the woman as the man who attacked her.

After entering the jail but failing to take the Negro, held on the second floor, the mob quieted down only to break forth again early Saturday morning.

Sightseers Allowed to Enter.

Shortly after daylight officers, believing the mob had spent its fury, permitted sightseers to enter the jail. Skinner accompanying the group, admitted he stabbed the unconscious Negro with a long knife.

Wrapping Argo in a blanket, officers carried him through the curious crowd which thought he was dead, and placed him in a waiting ambulance which took him to Oklahoma City.

Efforts were made during the rioting to set fire to the jail, which officers said was virtually wrecked.

King said several arrests probably will be made after the coroner's inquest Tuesday.

Cuba Lightens Tourists' Burden.

Havana, June 1 (A.P.).—The Cuban government has decided to abandon the practice of forcing visitors to declare the amount of money they have before landing in Cuba. Frequent controversies between customs men and visitors resulted from enforcement of the law last winter, and numerous complaints were received by steamship lines.

PRELATE DEFENDS FAILURE TO REPORT

Continued from Page 1.

that of the $65,300 which Mr. Jameson had given to me to use in whatever way I thought would be most effective to secure the defeat of the wet Tammany candidate, Gov. Smith.

Tells Allocation of Funds.

"I had allocated $17,000 for the use of the headquarters committee of the anti-Smith Democrats, operating throughout the South, and had allocated $48,300 (all of it) for the use of the Virginia anti-Smith Democrats for regular State campaign purposes—speaking, canvassing and organizing thoroughly, and admittedly successfully, the 100 counties and 20 cities of the Commonwealth to insure the defeat of the wet candidate."

Bishop Cannon said he could not understand on what basis the lobby committee could inquire into the anti-Smith Democrats' political activities or "why political activities in Virginia alone should be investigated."

He added that full report had been made on the funds of the headquarters committee of the anti-Smith Democrats which operated throughout the South, and that there should be no difficulty in interpreting his telegram.

CROWDS WELCOME PRESIDENT ON TRIP

Continued from Page 1.

Ambassador to Italy, at Greencastle, where the party had lunch. A brief stop was made at Harrisburg to allow Gov. Fisher and Mr. Cooke to alight.

A surprised congregation and pastor, the Rev. H. L. Jarrett, faced the Chief Executive as he was ushered into the little church, to which he had been directed by a passerby on a street of Liverpool, and soon after he had entered every seat was filled and scores more waited outside for him to emerge.

At the home of Mr. Fletcher, an old friend of the President, the hosts were kept waiting for more than two hours and lunch was not served until nearly 3 o'clock. Mr. Hoover had breakfasted at the Cooke Lodge before 8 o'clock. The line of cars moved slowly through the almost continuous small towns along the beautiful Susquehanna trail, however, and, despite the motorcycle escort that stopped all traffic coming both ways and blocked interecting highways, high speed was never attained.

The Chief Executive apparently was enjoying the reception he received, and in the open country gazed interestedly at the magnificent landscapes that unfolded before him.

Fletcher Doubts Rumor He Will Be Appointed

Greencastle, Pa., June 1 (A.P.).—Henry P. Fletcher, former Ambassador to Italy and a close personal friend of President Hoover, said today that if he was being consiered for the vacant post as American Ambassador to Japan he knew nothing of it.

"If I had wished to continue in the diplomatic service," Mr. Fletcher said, replying to queries of newspapermen in connection with reports that he was under consideration, "I should not have resigned at Rome and come home."

The former ambassador also disclaimed any knowledge of the source of reports that he was to run for Governor of Pennsylvania as a wet.

FIRE RECORD.

1:58 a. m.—Glen Echo, Md.; houses.
2:42 a. m.—3036-38-40 Cambridge place northwest; houses.
10:50 a. m.—1306 Tenth street northwest; automobile.
11:13 a. m.—1406 Fifth street northwest; trash.
11:43 a. m.—Twenty-fourth and Quincy streets northeast; grass.
1:50 p. m.—Forty-second street and Benning road northeast; grass.
2:31 p. m.—Twelfth and Newton streets northeast; trash.
2:48 p. m.—209 Second street northeast; trash.
5:06 p. m.—2236 Thirty-fifth street northwest; waste paper basket.
7:24 p. m.—457 Missouri avenue northwest; mattress.
7:44 p. m.—1421 Twenty-ninth street northwest; tree.
9:58 p. m.—Twenty-second and P streets northwest; street car.

Events of the War 13 Years Ago Today

JUNE 2, 1917.

Senate passed food bill authorizing $11,000,000 for its enactment.

Department of Commerce outlines plan for $4,000 insurance on each soldier instead of pensions.

Hoover announced grain need of allies as 971,000,000 bushels.

French submarine Crice sank enemy submarine near Rome.

WASHINGTON — PARIS
JULIUS GARFINCKEL & CO.

Beginning Today
A Sale Of
Women's and Misses'
Dresses
For All Occasions
On Our Third Floor

IN announcing this extraordinary event we repeat our famous policy in the matter of sale merchandise . . . *A Sale Here Is in Truth a Sale* . . . everything meeting the *High Standard* maintained in all our stocks.

Sizes: 14, 16, 18, 20, 34, 36, 38, 40, 42, 44 and 46.

F STREET CORNER OF 13TH

Associated With the Sterling Silversmiths' Guild of America

Give the Bride Matching Sets of Sterling Silver

ORCHID

6 Teaspoons, reg.	$11.50
6 Dessert Knives	21.50
6 Dessert Forks	22.50
6 Salad Forks	20.00
1 Butter Knife	4.00
1 Sugar Spoon	2.50

A score of other patterns are carried in open stock here.

Other Prices in Proportion

B. Harris & Co.
F Street at 11th
Jewelers and Diamond Merchants for Over Half a Century

Manchuria Police Mass Against Red Outbreaks

Toyko, Japan, June 1 (A.P.)—Japanese consular police and the Chinese military of the Chientao district of Kirin Province, Manchuria, mobilized today in preparation for further expected outbreaks by bands of Korean communists.

Radicals were reported in Rengo, News Agency dispatches from Suel, Korea, stated yesterday, to have bombed and burned Japanese consulates, buildings and schools of the Korean association. The most serious casualty reported was that of a consular policeman who was wounded in an exchange of rifle fire when the police and Chinese military banded to drive out the invaders.

Quake of 25 Minutes Causes Fear in Tokyo

Tokyo, June 1 (A.P.).—The longest and strongest earthquake of the year today had left only minor damage in its wake. Of twenty-five minutes duration and twelve millimeters magnitude, the disturbance stopped clocks and caused frightened people to desert their homes, but nowhere in the affected area were any casualties reported. The quake heavily shook an area within a radius of 60 miles of Tokyo.

An official communique issued by the Tokyo Central Meteorological Observatory said the disturbance was centered in the Pacific Ocean eastward from Tokyo. The quake was perceptible to observers for six or seven minutes.

Don't forget the address — Or our phone number
The SHADE Shop
830 13th St. N.W. — District 3324-3325
W. STOKES SAMMONS

WHEN your TONTINE Window Shades become soiled send them to us for a thorough cleansing—Du Pont Tontine is a WASHABLE SHADE CLOTH . . . also sunproof and wrinkle proof.

Our Shade Laundry is at Your Service

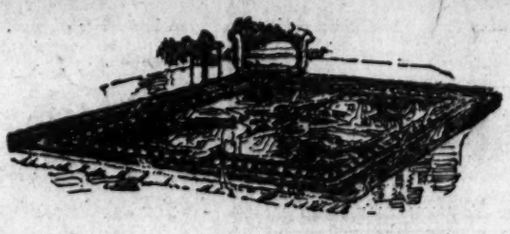

Silky Oriental Rug Luxury at American Rug Prices

Now you can buy the American Gulistan de Luxe Rug that has the luxurious sheen and beauty of a true Oriental for only $150 in the 9x12 size. Let us show you these masterpieces of rug weaving.

9x12 Gulistan de Luxe Rug
$150

8.3x10.6 size Gulistan	$138.00	36x63-inch Gulistan	$25.00
6x9 size Gulistan	$96.00	27x54-inch Gulistan	$15.50
4.6x7.6 size Gulistan	$53.00	23x36-inch Gulistan	$10.00

MAYER & CO.
Seventh St. — Bet. D and E

Real Southern Cooking

TABLE D'HOTE DINNER
$1.25

Delicious Soft Shell Crabs
Fresh Fish That's Really Fresh
Tender Home-Grown Vegetables

You'll not wonder at the lavish praise showered on our Dining Service when you sit down to one of these delicious meals.
Tonight and every night, the menu fairly overflows with suggestions of things good to eat.
And how everything is cooked . . . in that inimitable Southern manner long famed in song and story.

Our Patrons must be pleased

Norfolk and Washington Steamboat Co.

DAILY SERVICE, 6:30 P. M.
CITY TICKET OFFICE
731 15th Street N.W.—National 1520

EVENTS OF INTEREST IN SOCIETY CIRCLES OF CAPITAL

Spanish Prince Delivers Note To President

Infante Don Alfonso Paid Honor at Luncheon During Visit.

A BRIEF visit of royalty was paid to Washington yesterday and Saturday by his highness the Infante Don Alfonso of Orleans, first cousin of the King of Spain, who arrived at Boiling Field Saturday. The Infante arrived Saturday morning in Lakehurst, N. J., aboard the Graf Zeppelin and flew here in the afternoon in a Navy plane piloted by Lieut. J. J. Clark, executive officer of the Anacostia Naval Air Station.

Though his visit was brief, the purpose of it is great: The Infante came to this country to personally convey the good wishes of the King of Spain to President Hoover, which he did last night when he was received by Mr. Hoover at the White House.

Yesterday afternoon the Spanish Ambassador and Senora de Padilla entertained at a luncheon in honor of the distinguished visitor. They had planned a dinner, but the Vice President who was to be among the guests, was unable to attend, so the occasion was marked with a luncheon at which the guests were the Vice President, Mrs. Edward Everett Gann, the Brazilian Ambassador, Senhor S. Gurgel do Amaral; former United States Ambassador to Spain, Mr. Ogden Hammond; Mr. and Mrs. John Hays Hammond, Mrs. Walter H. Schoellkopf, wife of the Second Secretary of the American Embassy in Madrid; Miss Josephine Patten, Secretary of the German Embassy, Herr Wolfgang Gans Edler; Herr zu Putlitz; Counselor of the Spanish Embassy and Senora Gonzales Arnao, Naval Attache of the Embassy and Senora de Iglesias, Attache of the Embassy, Senor Don Miguel Echegaray y Romea and Senorita Rosa Padilla.

The White House car with two aids resplendent in uniforms arrived at the embassy later in the afternoon to escort the infante to the White House, where Mr. Hoover received him.

Today the visitor will fly to Lakehurst and will return to Europe on the Graf Zeppelin.

Another passenger of the Graf Zeppelin who came to Washington Saturday was Col. Emilio Herrara, of the Spanish army, who flew yesterday with Lieut. Arthur Ennis, Army Air Corps, to Langley Field, Va. Col Herrara is chief of the technical division of the Spanish army air force, and expressed a wish to inspect the Army Air Corps tactical school lighter-than-air section and second bombardment group at Langley.

Capital Society Visits Virginia Beach.

Representative M. Clyde Kelly and his daughters spent the holiday weekend at the Cavalier Hotel at Virginia Beach. Others at the Cavalier over Sunday were Representative Mary T. Norton, Mr. Edwin Flather, of Washington, and Mr. and Mrs. P. Blair Lee, formerly of Washington, who now make their home in Philadelphia.

Mrs. Helen Ray Hagner will come to Washington from the Cavalier to attend the wedding of Miss Alice Cutts and Mr. John Tillotson Wainwright this afternoon, returning to Virginia Beach tomorrow night.

Mrs. Perry Heath has closed her house in Washington and left yesterday for Indiana to spend several weeks. In July she will go to Cape Cod for the rest of the summer.

Mrs. Hoggatt Clopton, with her son-in-law and daughter, Lieut. and Mrs. Leland Dotson Webb, has returned to her apartment at the Wardman Park Hotel from New York, where they went to attend the ball on board the S. S. Lafayette.

Members of the graduating class of St. Patrick's School will be the guests of honor at a tea to be given Sunday, June 8, at the Mayflower by members of St. Patrick's Alumnae Association, of which Miss Anne O'Leary is president and Miss Alice Burke vice president.

Miss Elizabeth Watts, chairman of the committee in charge of arrangements, will be assisted by Miss Kathleen Gaffney, Miss Frances Kelly and Miss Ellen Arendes. Miss Pauline Grant is in charge of the entertainment program, which will consist of vocal and instrumental selections by members of the alumnae and the graduating class. Miss Katherine McGlynn is president of the 1930 graduating class.

Mr. and Mrs. Clarence W. Hillyer and their daughter, Miss Claire Hillyer, will leave Washington Friday for a visit in New York and Greenwich, Conn.

They will sail June 25 on the Ile de France for a two years' stay in Europe and Africa, during which time Miss Hillyer will attend her former school in Lausanne, Switzerland.

Dr. Hugh S. Cumming, surgeon general and chief of the United States Public Health Service, has returned to Washington from Europe, arriving in New York on Saturday on the Berengaria.

Miss Elizabeth B. Gilmore, daughter of Lieut. Gov. and Mrs. E. A. Gilmore of the Philippine Islands, is at the Dodge Hotel for several days. Miss Gilmore has just come from a winter in Florence, Italy, and is en route to the Philippines. Mr. and Mrs. Gilmore spent part of the winter at the Dodge Hotel.

Mr. and Mrs. Jesse Johnson announce the engagement of their daughter, Miss Dorothy Virginia Johnson, to Mr. Harry James McGowan, jr. The wedding will take place on June 18 at the Rhode Island Methodist Protestant Church.

Miss Louise Brooks, the daughter of Mr. Walter B. Brooks, jr., and Mrs. Cromwell MacArthur, has changed her plans and will not make her debut next season. Instead, she will go abroad for a year with a chaperon and will travel in Europe, Africa and Asia.

Her mother, Mrs. MacArthur, is spending the early summer at Rainbow Hill, her country place in the Green Spring Valley, having recently returned from Whitemarsh Hall, the country place near Philadelphia of her stepfather and mother, Mr. and Mrs. Edward T. Stotesbury.

Mr. and Mrs. Moffatt Visit Briefly in Capital.

Mr. and Mrs. J. Pierrepont Moffat have returned to Washington for a brief stay. Mr. Moffat, former ceremonial officer at the White House, is now Secretary of the United States Legation at Berne, to which post he was transferred shortly after his marriage to Miss Lilla Grew, daughter of the United States Ambassador of Turkey and Mrs. Joseph C. Grew.

Miss Julia E. Schelling is sailing on June 6 for Germany. She has taken an apartment at Bayreuth for the Wagner festivals. Among her house guests during the opera season will be Mr. and Mrs. Francis E. Pope, Mrs. George Emory Wood, Mr. Laurence Eyre, Mr. and Mrs. Fritz Kreisler, Miss Easter and Mr. and Mrs. Ernest Schelling.

Mr. Will Hutchins, of the American University, will present an illustrated lecture on "Modern Productions of Shakespeare" at the Arts Club tomorrow evening. Mr. and Mrs. W. Frank Summy will be the hosts.

Mr. and Mrs. J. Ramsey Speer, with Miss Gertrude C. Speer and Mr. J. Ramsey Speer, jr., have been passing several days at the Wardman Park Hotel, having come from their home, The Wilderness, on the Eastern Shore of Maryland.

Gifted Daughter of Army Official

MISS ANN PARSONS,
who will dance in several numbers at the recital of the Evelyn Davis School on Saturday at Wardman Park Theater. Miss Parsons is the daughter of Maj. and Mrs. A. L. Parsons.

Navy Officers Prepare Shift From Capital

Five Members of Capital Ordered for Duty in Other Fields.

Subject to orders from the Navy Department, the Navy group in Washington shifts constantly and several changes are in prospect. Capt. E. J. Marquart, who, with Mrs. Marquart, has been making his home in Cleveland Park, will be detached shortly to sea duty. So will Comdr. Charles A. Baker and Lieut. Clarence Nelson Hinkamp, who have been on duty here for several years.

Mrs. Baker proposes to remain in Washington while her husband is at sea and will take possession soon of the charming old house in Oliver avenue, Georgetown, which they have recently purchased and which is being extensively remodeled. Commander and Mrs. Hinkamp also have a picturesque residence in Georgetown, where Mrs. Hinkamp, who was a Washington girl, the former Miss Frances Miller, expects to remain through the summer. In the autumn she will go to Panama, where her husband's ship will put in.

Lieut. W. E. G. Erskine, U. S. N., who has been serving as one of the White House aids is bound for Europe, having been detailed to one of the vessels which will take the midshipmen from the Naval Academy on their annual summer cruise.

One may also group with the Navy contingent Col. Calvin Matthews, U. S. M. C. He has been detailed to duty in Nicaragua and will set forth shortly for his new post. Mrs. Matthews, who was Miss Julia Mason, of Washington, does not expect to accompany him.

Mrs. J. Wilmer Biddle, of Binderton House, Chestnut Hill, Philadelphia, accompanied by her daughters, Miss Elizabeth S. Gordon and Miss S. Stanley Gordon, will sail the end of the month for England, where they will visit Mrs. Biddle's daughter, Mrs. Howard Gwynne Keppel-Palmer.

Miss Elizabeth Gordon will also visit Capt. and Mrs. James Ryan, of London, for a few weeks.

Recent arrivals at the Greenbrier, White Sulphur Springs, include the Rev. John O'Grady and Mr. J. Harry Covington.

WHOZIT?

("WHOZIT?" is a test of your knowledge of history and current events. The statements below describe a character whom you should be able to identify. Match your knowledge and memory against those of your friends.)

1. He was a native of a New England State, born in the early part of the nineteenth century.

2. As a member of the State legislature he brought about the enactment of what was considered a reform law, the first of its kind to be enacted by any American State.

3. Legislation of a similar nature has now been written into the Constitution of the United States.

4. He became mayor of one of the principal cities of his State and served as a brigadier-general of volunteers during the Civil War.

Answer to Saturday: Charles A. Dana.

(Copyright, 1930.)

Bridal Attendant

Bachrach.

MRS. BEVERLY COLEMAN has been selected by Miss Mary Todhunter Clark as bridesmaid at her wedding on June 23 in Philadelphia, when she will be married to Mr. Nelson Aldrich Rockefeller, son of Mr. and Mrs. John D. Rockefeller, jr.

The conservative News and Courier of Charleston, S. C., closed an editorial with this comment: "We like the book"—praise, indeed, when charming "Lady Baltimore" was so ungraciously received by Charlestonians. The "Autobiography of a Chameleon" is also in demand for the libraries in the South because of its historical value, the latest to ask for it being the library of Marion, S. C., and the library of Charleston, S. C. "Shakespeare and Company" has become its distributor for the American colony in Paris.

Mrs. Calhoun is so encouraged by the success of her first book that she is now preparing a novel of Washington life, which she expects to finish this summer.

The entertaining volume of memoirs by Daisy Breaux Calhoun is enjoying a considerable vogue in Washington, the scene of one of the five "incarnations" into which Mrs. Calhoun's life story is divided. Other scenes of a really delightful tale are laid in Charleston, in Princeton, in New Orleans and in Harrisburg, Pa., with diverting stories of travel at home and abroad.

Midshipman Richard C. Drum-Hunt, who will graduate from the United States Naval Academy on Thursday, will return to his home at 1216 Sixteenth street northwest Thursday afternoon. He will spend a month's vacation in Washington, after which he will join his ship, the U. S. S. Concord. His brother, Frederick T. Drum-Hunt, has returned home, his school having closed last week.

Author Plans Garden Party For Writers

Mrs. C. C. Calhoun to Honor Members of Two Press Clubs Monday.

Mrs. C. C. Calhoun has sent out invitations for a garden party at Rossdhu next Monday for members of the National Press Club and the Women's National Press Club. The fete is intended to show the appreciation of the hostess for the kindness with which the press has received her first book, "The Autobiography of a Chameleon," which has been reviewed in most flattering fashion in newspapers throughout the country.

The Trenton Times recently devoted five columns to a resume of the chapter dealing with New Jersey.

Today's Happenings

Meeting—Daughters of Union Veterans of Civil War, Mussey Tent, tonight at 1502 Logan Hall.

Meeting—Washington General Assembly, Knights of Columbus, garden of Mayflower Hotel.

Meeting—Women's Guild of American University, 11:15 a. m., Hurst Hall.

Dance—Patriotic Order of America, Camp 12, tonight, Potomac Town Hall.

Meeting—Reserve Officers Association, 8 p. m., auditorium of Interior Department.

Meeting—District Optometric Society, 8 p. m., oak room of Raleigh Hotel.

You haven't finished reading this morning's news until you read Post Classified Ads.

Fifth Ave. Fashions NEW YORK

8270

A black and white printed voile expresses chic feminity.

It's a captivating model that is so entirely wearable.

The belt and neckline bow are black faille ribbon.

The scalloped edge of cape collar and skirt hem are smart details. It makes a dainty finish with picot edge as sketched. It may also be finished with bias binding.

The gathered skirt is attached to a hip yoke.

Style No. 8270 can be had in sizes 16, 18, 20 years, 36, 38, 40 and 42 inches bust. The medium size requires 3 yards of 39-inch material with ⅜ yard of 35-inch contrasting.

Printed dimity is lovely for summer afternoons.

Pastel handkerchief lawn, pastel flat washable crepe silk, printed batiste, chiffon, tub silks and printed linen are lovely suggestions for its development.

Price of pattern 15 cents. Address Fashion Department, Washington Post, 250 Fifth avenue, New York City.

Inclosed is 15 cents. Please send to

Write name clearly.

Street and Number.

City. State.

Pattern No..... Size.....

MATTRESSES
COMPLETELY REMADE $3.50 up
For 20 years we have served Washington with the best service and prices.
COLUMBIA BEDDING CO., Inc.
219 G St. N.W. National 5328

*2101 CONNECTICUT AVENUE
*WASHINGTON'S MOST EXCLUSIVE APARTMENT BUILDING
Suites of seven and nine rooms now available
TELEPHONE DECATUR 3000
.....Resident Manager

The Wonder Hotel of New York
HOTEL MANGER
Heart of Times Sq. District 7th Ave. 50-51st Sts. New York City
2000 Rooms
Rooms with running water . . $2.50
For two . . . 3.50
Rooms with shower or bath and shower . . 3.00-500
For two 4.00-5.00-6.00
Substantial Reduction on Weekly Rates.

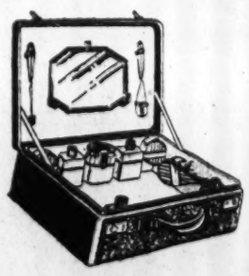

Imported Fitted Cases

The artistry of European craftsmanship at its best is found in our collection of fitted cases from abroad.

Priced From $65 to $450

Camalier & Buckley
Fine Leatherware
1141 CONNECTICUT AVENUE
Just Above the Mayflower

Pasternak Semi-Annual CLEARANCE SALES Begin Today

An event that commands the interest of the woman and miss familiar with the genuine values always offered in these sales . . . every fashion is part of our regular high quality collections, and the reductions are drastic to effect an immediate disposal.

The savings are important, and our patrons know it is Pasternak quality and workmanship that make them so!

FROCKS & GOWNS
for daytime, afternoon, sports and evening
$28 $38 $48

COATS
for formal and informal town wear, sports and travel coats
$39.50 $45 $65

SUITS
ensemble costumes in cloth and tweeds for town and country, 2-piece tailleurs
$45 $55 $75

MISSES' DEPARTMENT
Frocks & Gowns $15 $19.50 $25
Coats . . . . . $35 and $45
Hats . . . . . $10 and $12

ALL SALES FINAL
early selection is advisable

M. PASTERNAK
1219 CONNECTICUT AVE.

A Copy of Waterford—

Pressed crystal — perfectly adaptable to the Colonial setting—
35c *each*
Goblets, Sherbets, Iced Tea Tumblers and Finger Bowls...34.00 dozen
Other items priced in proportion.
DULIN & MARTIN
Connecticut Ave. and L
PARKING SERVICE—Connecticut Avenue Entrance

Mattresses Made New at a Cost of $4 to $9

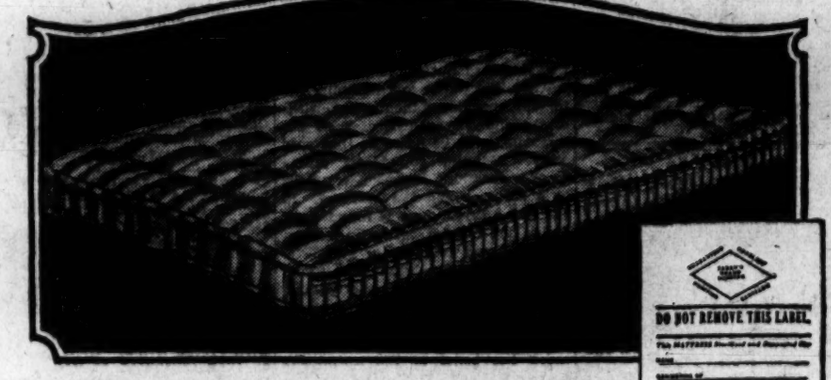

It is really a new mattress when it leaves our factory, and guaranteed odorless, purified, sanitary. The label shown in the corner is attached to all mattresses which we sterilize and renovate, and shows the date upon which the work was done.

NO mattress used day after day and year after year can remain sterile and clean. You may sun them, you may air them, but dirt and germs hide inside. The health-giving ultra-violet rays of the sun cannot penetrate ordinary window glass. How then can they chase and destroy germs protected by heavy ticking.

The felting in any used mattress is invariably dark and dirty from dust that somehow penetrates the ticking. To prove this, we will show you the inside of any used mattress side by side with new fleecy felt.

No matter how springy the felt or hair, it gradually loses its resiliency just as a spring does under continuous use. Your rest is not as complete as on a new one.

The Only Way to Make Mattresses Sanitary and Truly Clean

The only way to make a used mattress sanitary and truly clean is to make it into a new mattress. We throw away the old ticking. All that is used of any mattress is the felt, cotton or hair inside—and that has been made sterile in an electric oven.

The inside is cleaned and combed and felted into fleecy snow-white felt rolls as buoyant as when first filled into the ticking.

The ticking is new—selected from a number of attractive colors.

At a cost of from four to nine dollars, you have a new mattress, instead of paying thirty or forty dollars.

Box Springs and Pillows Renovated

It will add much to your comfort to also have box springs and pillows made over. They, too, should be sterilized at regular intervals. Babies' mattresses and pillows particularly should have frequent renovating. The work is all done in our own mattress and box spring factory at factory prices.

A telephone call will bring our van. We guarantee that you will not be just satisfied—but delighted.

ZABAN'S
Mattress & Box Spring Co.
903 E St. N. W. - - - - - NATIONAL 9410

Read The Post's New Classified Ads

Prices of FORD CARS and TRUCKS Reduced

EFFECTIVE JUNE 2

Reductions range from $5 to $25. Following are the new prices for Ford cars and trucks

Standard Coupe	$495	Pick-up Closed Cab	$455
Sport Coupe	525	Model A Panel Delivery	570
De Luxe Coupe	545	De Luxe Delivery	545
Tudor Sedan	495	Station Wagon	640
Three-Window Fordor Sedan	600	Model A Chassis	345
De Luxe Sedan	640	Model AA Truck Chassis, 131½-inch Wheel Base	510
Town Sedan	660	Model AA Truck Chassis, 157-inch Wheel Base	535
Cabriolet	625	Model AA Panel Delivery	780
Roadster	435*		
Phaeton	440*		
Pick-up Open Cab	425		

**There has been no change in the price of the Roadster and Phaeton.*

All prices F. O. B. Detroit

It has always been the custom of the Ford Motor Company to pass on to the public as rapidly as possible the advantages of economies effected in manufacturing.

This is in accordance with the Ford policy of keeping prices at the lowest level consistent with the high standards of quality maintained in all Ford products.

FORD MOTOR COMPANY

The Washington Post.

THE WASHINGTON POST CO.
Washington, D. C.
EDWARD B McLEAN,
President and Publisher

MEMBER OF THE ASSOCIATED PRESS

The Washington Post is a member of the Associated Press, receiving the complete service of the world's greatest news-gathering organization.

The Associated Press is exclusively entitled to the use for republication of all news dispatches credited to it or not otherwise credited in this paper and also the local news published herein.

TERMS OF SUBSCRIPTION.
Delivered by Carrier in Washington.

Daily, Sunday included, one year	$8.40
Daily, Sunday excepted, one year	6.00
Sunday only, one year	2.60
Daily, Sunday included, one month	.70
Daily, Sunday excepted, one month	.50
Sunday only, one month (with four Sundays)	.20
Sunday only, one month (with five Sundays)	.25

BY MAIL, PAYABLE IN ADVANCE.
Maryland and Virginia.

Daily and Sunday	Sunday Only	Daily Only
One year $10.00	One year $1.00	One year $7.00
Six months 5.00	Six months 2.00	Six months 3.50
One month .85	One month .40	One month .60

ALL OTHER STATES.
(Mexico and Canada, Incl.)

Daily and Sunday	Sunday Only	Daily Only
One year $12.00	One year $5.00	One year $8.00
Six months 6.00	Six months 2.50	Six months 4.00
One month 1.00	One month .50	One month .75

All Subscriptions by Mail Payable in Advance.

New subscriptions for The Post or renewals will not be accepted unless payment accompanies the order. Remittances should be made by drafts, checks, postoffice orders, registered letters or express orders, payable to The Washington Post Co.

Entered at the Postoffice, Washington, D. C., as second-class mail matter.

National Advertising Representative—PAUL BLOCK, Inc., Park-Lexington Building, New York; Palmolive Building, Chicago; Little Building, Boston; General Motors Building, Detroit; Guarantee Trust Building, Philadelphia; Russ Building, San Francisco.

Monday, June 2, 1930.

FOREIGN "REPRISALS."

No doubt many of the political speeches that are to be made on the tariff during these closing days of the session will dwell upon the alleged "reprisals" of foreign governments. The public has been asked to believe that the entire world is up in arms against the United States because of the new tariff. Certain gentlemen who are engaged in foreign trade are entirely willing to sacrifice the protection that shields American workers, farmers and manufacturers for the sake of currying favor abroad. These gentlemen persist in using the threadbare argument that "you can't sell unless you buy," and in the last analysis make it very clear that they would like to open the American market to all foreign goods except their own. One of the latest pleaders for free trade is Mr. Sloan, president of General Motors, who thinks the tariff should be jettisoned entirely. Thinking that he does not need any protection himself, he has no desire to see other Americans protected.

No more untenable position has ever been assumed than that which American automobile makers assume in dealing with the tariff situation. They are utterly unmindful of American interests. They would subject other manufacturers to the rigors of excessive foreign competition if they could thereby increase their own sales abroad. They would willingly see factories close and workers thrown out of their jobs. They are as shortsighted as they are selfish, and fail entirely to perceive that the loss of the American market by American producers would destroy the demand for automobiles. America buys 76 per cent or more of all the automobiles made, and yet these motor car makers would blindly kill the goose for the sake of grabbing a few foreign eggs.

Democrats and renegade Republicans who are attacking the tariff for political purposes are using the same arguments as are employed by the automobile exporters. But they are in a better position to learn the facts, and therefore they are even more reprehensible when they picture the world in arms against America's tariff. There is no truth in this picture of "foreign reprisals." From time immemorial, foreign governments have suggested to the United States that it should not raise its tariff, always hinting that vast benefits might be gained by permitting foreign goods to be dumped into the American market. They have not succeeded in fooling the United States, and when they discover that their effort is futile, they desist.

No foreign nation is in a position to enter into a tariff battle with the United States. Not one of them dares to make the trial. They are selling enormous quantities of goods to this country. Three-fourths of all American imports are on the free list. The United States is the best customer of foreign countries. It is an insatiable consumer, and it pays cash or its equivalent, at 100 cents on the dollar. If any foreign government should attempt to make "reprisals" against the United States because of any item in the tariff bill it would find itself a loser of immense sums by the diversion of American purchases to some other country.

International trade is not based upon sentiment or false notions of "reprisals." America produces goods that are needed abroad. It can sell them cheaper than its competitors can sell them. The foreign trader who would pay more for goods for sentiment's sake would soon find himself bankrupt in competition with rivals who buy from America.

So long as America produces the goods that the world needs, at prices lower than those demanded by competitors, it need not worry over the talk of foreign tariff reprisals. There will be none. The automobile manufacturers who are opposing the tariff that protects other Americans and holds the American market for American producers are in reality opposing their own interests and trying to destroy their own best market.

CANADA'S LIQUOR BAN.

The act to restrict the exportation of liquor from Canada to the United States became effective last Friday, when the governor general gave royal assent to the measure as approved by both houses of Parliament. The measure was sought by American prohibition authorities. In effect, it outlaws rum-running craft by withholding from their masters the right to obtain clearance papers for liquor cargoes bound to "any prohibition country."

The practical effect of this legislation remains to be demonstrated. No one pretends that refusal of clearance papers will of itself stop the running of liquor to the United States. The American demand for Canadian liquor will remain as extensive as it ever was, and with additional impediments placed in the way of its export the price it will fetch will be larger, the reward to its transporters will be more valuable, and the temptation to bootleg will be greater. Rumrunners have proved their ingenuity on more than one occasion. They may be expected to find a way to obtain cargoes of Canadian liquor for transportation to the United States.

The Canadian government will find that enforcement of the anticlearance regulations is no easy task. As soon as it is discovered that these regulations can be evaded greater evasion is bound to result, and Canada ultimately will be driven to the enforcement of the law. Thereupon, she will find that to prevent fleets of boats putting out from her ports with cargoes of liquor and other contraband, a police force of considerable size will be required; and once the force is established Canada may find that keeping it free from corruption will be most difficult. In enforcing the anticlearance regulations Canada will get a taste of the problems the American Government faces in enforcing the prohibition laws.

As a gesture of neighborly cooperation, the Canadian anticlearance regulations are noteworthy. If enforced they should be of material assistance to the American prohibition forces.

NEBRASKA'S MUDDLE.

The Middle West is accustomed to anomalies in politics, but seldom does a State fall into such a political quagmire as that which has engulfed Nebraska. Since Senator Norris came to Washington Nebraska has had to make its own definition of Republicanism, and blink at the discrepancies between its own creed and that of the party in general. In the 1928 campaign the Norris faction merged with the Democratic party in support of Al Smith for President. But now that his own fate must be again placed in the hands of the electorate, the senator becomes a Republican—to be correct, a Nebraska Republican.

Dr. Jennie Callfas, former Democratic national committeewoman, who is seeking the senatorial nomination from her party, would make an excellent opponent for Senator Norris, for she, too, is a party bolter. In 1928 she lent her influence to the election of President Hoover, and, as a result, was ousted from her position as committeewoman. At heart she seems to be a Republican, just as Senator Norris is at heart a Democrat. It remains to be seen whether the voters of Nebraska will have to choose between a Hoover-Democrat or an Al Smith-Republican.

To further complicate matters it appears that the hydrophobia senator, if he should be nominated, may have as a running mate a wealthy power magnate. Republican leaders are boosting J. E. Davidson, president of the Nebraska Power Co., for governor. Presumably the platform would call for bigger and better power trusts at home and louder outcries against outside trusts.

How Nebraska voters will see through this welter of politics is difficult to predict. With such an intermixture of parties the State can not hope to send either a genuine Republican or Democrat to the Senate. But such is the price that a State must pay when it supports candidates who are faithful to party ties only when they are asking for votes.

MEXICO'S RETURN TO SENSE.

When Mexico adopted a new criminal code last December it was the subject of lavish praise from theoretical criminologists, university professors and hundreds of others who follow the miscalled "liberal" school of thought in dealing with crime. One highbrow of Columbia University declared that "Mexico is now opening to law the way to scientific progress, of which the legislators of the United States have not even begun to think." Another proclaimed that Mexico had contributed its share toward the progress of civilization, and still another that it is "one of the greatest constructive events in the history of America."

Six months has been sufficient to convince Mexico that the new code is a failure. A commission of eleven jurists has been appointed to draft a new penal code, reinstating many of the features that were eliminated by the theorists responsible for the present law.

Mexico attempted to abolish the punitive system of dealing with criminals. The code was designed to supplant punishment with reform, and to change the entire social attitude toward the criminal. The idea that crime is inherent in some individuals, was banished. Crime became not an offense against society, but a disease.

On this theory the Mexican reformers attempted to apply purely scientific treatment to its outlaws. Trial by jury and capital punishment were abolished. A new method of judging crime was set up in which the diagnoses of psychologists, criminologists and psychiatrists were given foremost consideration. The courts were retained, but they were fashioned to apply the new method. Once a criminal was found guilty by this process he was given an indeterminate sentence and turned over to a "supreme council for social protection," which was supposed to apply the prescribed treatment to him.

Mexico's experience with this idealistic code should be a revelation to other countries. The belief that any people can cut away from the fundamentals of justice and usher in the millennium by installing a new criminal code is undiluted nonsense. Mexico's supposed change of attitude toward crime did not change the nature of crime or the criminal. Its abolition of the jury system apparently brought something worse, and now the time-honored right of the accused to be tried by his peers will be restored.

That the old methods of administering justice are defective no one can deny. Science in time will bring about vast improvements, but this can never come about by wiping out all that has been learned from the past and substituting a new system based upon untried theory. The only contribution which Mexico has made to progress is to reemphasize the fact that society can not be revolutionized by a single stroke of legislation.

DISABLED NURSES.

The House of Representatives recently passed without opposition the nurses' disability bill, offered by Mr. Woodruff, of Michigan, as amended by Mr. McSwain, of South Carolina. The bill extends the privilege of retirement, at 75 per cent of their active base pay, to all Army and Navy nurses found by a board of medical officers to have become disabled in line of duty. The Senate committee having this matter in charge has not yet reported the bill, although it has had ample time to do so.

Such a worthy piece of legislation should not be permitted to die in committee through mere neglect. It is merely doing justice to devoted public servants when Congress provides for Army and Navy nurses who have been disabled in line of duty. The dropping of disabled nurses, without thanks and without retirement pay, is a heartless and brutal rule which Congress should amend without delay.

PHILIPPINE DEFENSE

From the New York Herald Tribune.

When the naval treaty was being negotiated at London it was found necessary by our delegation to abandon the 5-3 ratio with Japan established by the Washington treaty in favor of a higher figure for the Japanese. This abandonment is now being praised in some quarters on the ground that it will make it impossible for the United States to act in an "offensive" capacity toward Japan and that Japan is also incapable of acting in an "offensive" capacity toward us. The London treaty, it is thus argued, will create a state of affairs wherein Japan has a navy adequate for the defense of its own coasts but inadequate to attack the United States, and wherein the United States has a navy large enough for its coast defense but not large enough to act offensively in Japanese waters. Thus, it is said, a perfectly fair arrangement is reached, quite in the spirit of the times.

But idealistic as all this may sound, it has no basis whatever in reality. The American flag is at this moment flying 12,000 miles from New York over the Philippine Islands. No one questions the fact that while we hold the Philippines we must be prepared to defend them. American naval policy, therefore, can not limit itself to a defense of the American coast. If such a limitation is forced on it, actual circumstances will show that such a limitation, however desirable in theory, is impossible from the practical standpoint. We must defend those islands regardless of the theorists. The question, therefore, is: Shall we be equipped to do so or must we flounder into it?

The contention that the United States and Japan are both left on a purely defensive footing is unsound from yet another standpoint. We have fortifications of a sort in the Philippines, most of which antedate by several years the Washington treaty. Under the terms of that treaty we were forbidden to fortify the islands any further. We agreed to this concession in exchange for Japanese assurances that Japan would be satisfied with the 5-3 ratio. Now the ratio has been changed in Japan's favor, but the United States has not obtained the right to give the men who might some day have to withstand attack in those tropical outposts the most modern protection. Therefore, though Japan has adequate "defensive" facilities, it is obvious that we have not. At present the artillerymen on the Island of Corregidor, at the entrance of Manila Bay, are not allowed to install gas-proof chambers, because under existing treaty obligations this is forbidden. Our soldiers are thus unprotected against one of the greatest of war's horrors—the gas attack. Yet would such protection be offensive? Could the fortification of our Far Eastern holdings be called "offensive" by any stretch of the imagination? It involves only protection and shelter, and if these are offensive weapons, then so is a bullet-proof vest.

There are many sound arguments in favor of the ratification of the London treaty, which this exposition of our Far Eastern responsibilities does not affect. But certainly the argument that the treaty gives Japan and the United States equal "offensive" and "defensive" power is not one of them. On both counts the score is indubitably against the United States.

JUST A MOMENT.

By STEPHEN B. STANTON.

A million little things will enmesh us if we hold not fast to the large. The details of life, if we let them, overspread our sky and shut out the sunshine of existence. Only where the hills draw aside are seen the mountains.

Hurry lengthens time but shortens life.

Why let little differences divide rather than our great agreements unite?

We do not go to the Bible for facts but for truth.

One is self-possessed only when self-oblivious.

Spring defies all disillusion.

—Houston Post-Dispatch.

Now for a Real Demonstration.

PRESS COMMENT.

Works 24 Hours Each Day.

Toledo Blade: Experience is a teacher never retired on a pension.

Day of Rejoicing.

Indianapolis Star: If some people are so desirous of having another national holiday, let's select the day that Congress adjourns.

Front-Line Trenches.

San Francisco Chronicle: "West Point and Annapolis are America's only training schools for war." Buddy, did you ever hear of Chicago?

Angler's Happiness.

Atchison Globe: We hear President Hoover criticized because he fishes a great deal. Let the man fish—that is the only time he has any good luck.

Sure Flunks.

Dayton News: A writer says Wisconsin has forgotten there is a Volstead law, and there are several other States that wouldn't look so good in a memory test.

Generally Promoted.

Detroit Free Press: A Federal agent who tempts a person to break the law in order to get a chance to arrest him ought to be taken over somebody's knee and paddled.

Hope Springs Eternal.

Cincinnati Enquirer: Until we see men pulling out little pocket mirrors and compacts and stopping along the streets to powder their noses we refuse to give up hope for the world.

No Wonder.

Los Angeles Times: "Ham" Lewis' famous "pink" whiskers have turned gray. Who wouldn't worry over the prospect of a senatorial campaign with a woman who can spend $252,000 out of her own pocket to win just a primary election.

OZARK STRAWBERRIES.

The Missouri Ozarks have been growing strawberries in a big way for 30 years, says the Kansas City Star. Acreage planted during these years has run from 5,000 to 27,000 acres. Profits have run from a few dollars to $1,200 an acre. The strawberry is the eighth most valuable crop in the State and is the most important of all small fruit. Annual income has run as high as $5,000,000. As more than one-half of the income is paid back for labor and this labor goes out to thousands of men, women and children over a short period in midsummer, the strawberry is a great boon to Missouri country life.

JUST FOLKS

By EDGAR A. GUEST.

CHAMPIONS.

There is always another following on
To take the place of the champion.
Ever and ever a step behind
The leader proud, if you look, you'll find
An eager heart and a flashing eye
Whose day of triumph is drawing nigh.

Brief at best is the longest reign,
The crown is won but to lose again.
This is the law for us all who live:
Who takes from another in turn shall give.
For the joy of triumph, however sweet,
Carries the seeds of its own defeat.
Courage must bow to a stronger will.

Skill makes way for a greater skill.
The records change and the records fall,
This alone is the chance of all
So to live that the world may see
Just what a champion ought to be.

With standards high, they must keep in mind
The future champions, just behind.
With courage and grace they must play their part,
Match fighting strength with a fighting heart.
They must teach those boys how to wear the crown,
And how, as men, they must hand it down.

(Copyright, 1930.)

There Would Be Few Great Men in History If the World Had Lived in Peace.

By ROBERT QUILLEN

IN a land where almost everybody tries to get rich, the degree of an individual's wealth usually is accepted as the measure of his ability.

That is a reasonable deduction, for a player's winnings certainly indicate his skill.

But there are many who do not play the game and many more whose play is profitless because fate interferes.

This second group is so numerous and yet so obscure that the practice of judging men by their winnings is much like awarding a national beauty prize to one of fifty contestants and overlooking the more beautiful thousands who did not compete.

Success may prove ability, but failure proves no lack of it.

Consider the case of a young pitcher whose teammates are not in his class.

He pitches a hitless game; the ninth inning begins without a score; an outfielder drops a fly; the shortstop fumbles an easy grounder and another man gets on; the second baseman fields a ground ball too late for a double play and throws wild to first.

Two men score and the game is lost.

A dozen similar games follow and the young pitcher remains in obscurity despite his possession of every quality essential to success.

Thousands of able men fail to win fame or fortune while fellows with less ability go to the top because they "get the breaks."

If your acquaintance is large, you know dozens of rich men who have so little education and so little intelligence that the only word you can use accurately to describe them is "dumb."

And you know keen, ambitious, able fellows who are held down by an invalid wife, a succession of misfortunes or their inability to find an "opening."

What does it profit a man to be the most brilliant reporter in America if nobody will give him a chance to show what he can do.

When publicity agents acquaint the world with another "find," the public assumes that a genius long in developing is being given a hearing because he has at last grown worthy of it.

More likely the man has been doing good work for years, almost despairing of recognition, and some freak of fortune has tardily brought him the opportunity that scores of his fellows could measure up to as well.

A successful man is one who stood near with his hammer when some big fellow wanted some hammering done.

The secret of success is contained in the words: "Mr. Humdinger meet the Head Knocker."

(Copyright, 1930.)

THE ONCE OVER

By H. I. PHILLIPS

MR. TWITCHELL URGES CERTAIN TARIFF CHANGES.

Dear President Hoover:

As a citizen and a taxpayer I am appealing to you to kill the tariff bill.

If these schedules are not changed they will mean unprecedented hardship for the people. I speak with particular reference to the following items:

1. Ribbon fly-catchers.
2. Golf tees (new).
3. Feathers (for beds).
4. Violins, violoncellos and double basses.
5. Fishhooks (for pleasure).
6. Bleached beeswax.

The Senate, with a shocking lack of concern for the people of this country to whom fly-catching is an innocent and instructive diversion has raised the rate on ribbon fly-catchers to 45 per cent. This may mean revolution. To make it burdensome for our citizens to catch flies is bad enough even in boom times; to hamper the pastime during a period of business recession is disastrous. There will be more people with nothing to do but catch flies this summer than ever.

And why have golf tees been taken off the free list? Is this a mere coincidence or is it linked up with the same interests that want to throw cold water on fly-catching as a national pastime? Is it a plot to keep the public from having any good, clean fun?

Then there are the items of feathers for feather beds, fishhooks (for pleasure) and bleached beeswax. Are you for seeing feather beds made more and more prohibitive? Do you not fear the mood of the populace when, unable to afford ribbon fly-catchers, new golf tees and fresh feathers for feather beds, it learns that even fishing is to be more of a drain on the purse? And what about bleached beeswax? Ah, Mr. President, the American citizen is long suffering and he will stand for many things, but he will not be trifled with in the matter of beeswax.

* * * *

I protest, too, against the increased levy on Christmas-tree ornaments, bath salts (perfumed), clothespins, building bricks (glazed and unglazed), plaster statuettes, frogs' legs, frozen halibut, dried blood (dark) and dried blood (light). Many Americans can get along without bath salts, statuettes and clothespins, but it is dangerous stuff to make them pay more for Christmas-tree ornaments, frogs' legs and frozen halibut. As to this dried blood, light or dark, I am a little puzzled and it is news to me, with the ax murders and cabaret crimes at such a peak in this country, that America had to import blood, light, dark or medium. Still, I suppose Mr. Smoot knows best.

* * * *

However, there is one thing that cheers me, Mr. Hoover. Horsecollars, bridles, saddles and buggy whips remain on the free list. I understand that with soy bean oil cake (which is almost on the free list), alligator pears and dried egg yolks (36 per cent) they make very good eating.

Yours appealingly,
ELMER TWITCHELL.

BUILDING PLANS

Phyllis wants a big house,
I want it little;
We don't agree on
A jot or jittle.

She's picked a period—
Louis Quinze, or such;
I want Colonial
Or early Dutch.

She wants a dressing room,
I think it's silly;
She's sure to get one
Willy nilly.

No good to argue;
And never was;
She'll get it all as
She always does.

WILFRED J. FUNK.

(Copyright, 1930.)

LETTERS TO THE EDITOR.

Value of Speedways in Developing Automobiles Vindicates Racing Even When Volunteers Are Killed.

To the Editor of The Post—Sir: Paul Marshall was killed when the car in which he was riding as a mechanic in the Indianapolis Speedway motor races Friday went out of control and crashed through the railing guarding the north turn of the track, and his brother, Cy, the driver, was severely injured; but Billy Arnold, of Chicago, practically equaled the track record to win the event, so the affair must be reckoned a success. Billy Arnold unquestionably would have broken the record had it not been necessary to slow down all contestants to a bare five miles an hour while the debris resulting from the smash-up of six racers was being removed from the track. No one was killed in the six-machine smash-up, nor even fatally injured, so the only matter of regret is that the accident should have occurred to prevent the establishing of a new record.

The excuse for automobile racing is that the speedway provides a testing ground for automotive design. Paul Marshall died in the interest of advancing the development of the automobile and the four persons who were killed when a racing car left the dirt track and crashed into a crowded grandstand at Winchester, Ind., on the same day, were also martyrs to progress. The fact that almost 200,000 persons witnessed these supreme sacrifices testifies to the public interest in the advancement of science, while the six-car smash-up that stood in the way of a new record at Indianapolis exemplifies how small, unforeseen factors everlastingly stand in the way to baffle man's best laid plans.

Automobile racing is not as common as it was a few years back. This is due, no doubt, to the fact that the automobile has been improved to a point approaching mechanical perfection. But the industry and the public should not fail to be grateful that the Indianapolis Speedway and other tracks have been kept in condition, so that there may be occasional tests of new automotive developments. Without speedways the nation probably would still be dependent upon the buggy and spring wagon for transportation. GEORGE GILMAN.

Proposes More Liberal Physicians' Permits So That All But Drunkards Can Get Government Liquor.

To the Editor of The Post—Sir: Are the differences between the wets and the drys to drive our country into anarchy

Those of us who lived in the old saloon days where one State was dry and the other adjoining wet well remember the intolerable conditions. For those who lived in the dry States the flow of liquor from the wet States was worse than the present bootlegging condition. How can our country exist half wet and half dry? No, gentlemen and ladies, it must be all wet or all dry. Plenty of witnesses can be found to tell of the intolerable conditions where dry and wet States bordered each other.

In a national referendum the best-informed men and women must believe that there will always be fourteen or more States that will vote dry, so that the repeal of the law can not be accomplished.

The best plan I have been able to think out is to have the physicians' permits liberalized so that persons not habitual drunkards can get a reasonable supply from liquors made under Government supervision and sold by same. As for beer, let 5 per cent be the limit. Then, as to stopping bootlegging, it would take public sentiment, backed by the full Army and Navy, if necessary, to do the work. But the wise man who can suggest the proper solution of the problem has not yet been discovered.

HOUSTON R. HARPER.

Railroad Safety Record a Challenge to Motorists—Mechanical and Human Coordination the Goal.

To the Editor of The Post—Sir: The record of the Southern Pacific sets a fine example for motorists to shoot at. For the past ten years not one passenger has been killed on these lines in a train accident. During the ten-year period 404,709,492 passengers were transported a cumulative distance of 15,915,677,462 miles.

What do these figures show? They illustrate that the great majority of accidents can be avoided by precaution and cooperation between the human and mechanical elements. The Southern Pacific Railroad has developed and coordinated these two elements, but careless motorists have not. This lack of precaution and coordination on the part of motorists is responsible for daily tragedies.

There will always be accidents unless automobiles are tested regularly to assure that they are mechanically perfect. After they are found to be mechanically perfect, drivers must be cautious, particularly during holiday and week-end periods. The example set by the Southern Pacific Railroad is a direct challenge to all motorists. ALFRED SANDBOY.

Adjustment of Employes' Pay Should Be Attended to Before Adjournment.

To the Editor of The Post—Sir: Some weeks ago the Senate passed the Brookhart bill, intended to undo that part of the McCarl ruling which denied equal increases under the Welsh bill. Since that time nothing has appeared in the press in connection with the bill and the officials of the clerks' organization have been woefully silent. While there is still time to get the bill before the House, unless some of the members can be made to feel the clerks are interested in it, they are not apt to make a special effort to get it to a vote. As a matter of justice this bill should be passed, as there was no good reason for some of the clerks being discriminated against simply because they were in a certain grade.

WENEEDIT.

Dial Flashes

By ROBERT D. HEINL

WHY is it that when a feature becomes popular and listeners become attached to it that invariably some experimenting program director changes it? The charge is made that the group now appearing under the name of "Slumber Music" orchestra are simply an inferior substitute. They sound like it.

Such a protest has been made that the NBC has decided to reinstate Ludwig Laurier and the original "Slumber Music" string sextet, according to word from New York. Let us hope this is true and that Manager Berkley, of WRC, will give Washington this delightful hour again as was done last summer.

HERE is some news picked up over the air Saturday night. A brand-new organization, the General Electric Band, under the direction of Arthur Pryor, will be presented to the radio audience next Saturday night in place of Walter Damrosch, whose series has just closed.

Following the general trend the General Electric hour will be cut down to a half hour and will begin at 8:30 o'clock instead of 8.

There was something about the tone of Mr. Damrosch in his concluding talk which made us wonder whether it might not be his permanent farewell in so far as this hour was concerned.

Floyd Gibbons, however, has been retained as chief ballyhoo for the General Electric summer programs, for which it is understood he will receive quite a neat amount of pin money. We judge so, if the report is true that he gets $2,000 a week for his prohibition pool broadcasts alone.

WITH the application of a radio tube a Fifth avenue show window is being equipped to light up automatically as late passersby approach.

A new series of salutes, this time to cities, will be inaugurated by Westinghouse tomorrow night (WJZ—9 p. m.) with a salute to Chicago.

No doubt this will include bombs, pineapples and machine guns.

The Landt Trio and White will be a regular Tuesday evening feature during the summer months (WRC, 8:30 p. m.).

One of the most thrilling effects heard over the radio was the roar of the motors at the Indianapolis Speedway. Any one who has ever attended was taken back to the speedway, in fancy, as the cars roared by.

A person who had not seen the race said the sound coming over the radio reminded him of the noise from an old-fashioned sawmill on a summer afternoon.

WE are beginning to take Mrs. Ruth Hanna McCormick's radio talks pretty much for granted, but the British Broadcasting Corporation press bulletins are making a big feature of the forthcoming broadcast from Washington (WRC, Wednesday, 4:20 p. m.), expected to be heard throughout England.

A second exchange of foreign programs will be earlier Wednesday (WMAL, 8:45 a. m.), when Washington will hear a first-hand description of the British Derby direct from Epsom Downs.

An elaborate summer feature, "The Pleasure Hour," with two orchestras and an eighteen-voice chorus will have its first night Wednesday (WJZ, 8:30 p. m.).

Helen Kane, "Doc" Rockwell, Reinald Werrenrath, Willard Robison, Mary McCoy, Charles Pervin and Billy Hughes will also assist in keeping the ether accelerated.

ANDRES SEGOVIA, guitarist, who has made a fortune in concert and radio work, was practicing while traveling on a train. A Pullman porter listened to him and then said, "If you could just play the saxophone like that you'd sho make lots of money."

A short wave, traveling 186,000 miles a second, goes around the earth three times before it settles down.

Program patter:

Ray—"What is the outstanding contribution of chemistry to the World"

"Beatce—"Blondes."

WINNIE WINKLE, THE BREADWINNER

The Opening Chorus

THE BIG PIN CONVENTION AT SEASIDE CITY OFFICIALLY OPENS TODAY!! THE BIBBS PIN COMPANY SEEMS TO BE WELL REPRESENTED, INCLUDING MR. BIBBS HIMSELF, WINNIE WINKLE HIS SECRETARY, AND AD LIBB, HIS PUBLICITY MAN.
WE'D BETTER HURRY, OR WE'LL MISS THE OPENING OF THE CONVENTION!! DID YOU ATTEND TO EVERYTHING ??
YOU BET AND I PLACED A SAMPLE PACKAGE OF BIBBS' PINS ON EVERY SEAT !!
WE'RE JUST IN TIME !!! THEY'RE JUST STARTING!
THIS CONVENTION OF THE A.P.M.A. IS NOW IN ORDER !! GENTLEMEN, BE SEATED !!
MIGOSH! THEY SAT ON THE PINS!!
OUCH!
WOW
OW
OUCH!
OUCH!
OW
OOOTCH
?
BRANNER

To Dance Away the Summer Evenings

● Like a lovely butterfly...breath-taking in its beauty is this evening frock for the young thing. With slim fitted bodice, with skirt just made for dancing, and a provoking little cape to cap the climax!

● In printed chiffon of course, for that's what every smart young thing is demanding. A frock that combines artful simplicity and a bit of wicked sophistication! $49.50

Misses' Frock Shop, Third Floor

JELLEFF'S

F STREET

We park your car while you shop with us.

Baby Mine

Jane Interprets the Mode

For general and practical wear a tailored dress of navy blue and white dots is just the thing! (Courtesy of Phillippe et Gaston, Paris.)

Paris, June 1.

OF COURSE, all the world and you and I have been holding our breath and sort of peeking out of the corner of one eye to ferret out any indication of a bustle in the new mode. We've seen the stiff little hip flares made of tulle, and some bouffants in taffeta and still we couldn't exactly say that bustles were in.

Well, you can almost make a statement, not a bold statement, but just a whisper-y sort of one, to the effect that two bustles were seen flaunting themselves discreetly enough in the salons of Tollman.

One was a most harmless looking affair, really a big chiffon butterfly bow so arranged on the back of a chiffon dress as to suggest a bustle.

But there's just no mistake about the bustle on a pink faille evening gown in this same salon. It isn't even a discreet suggestion. It definitely is a bustle and bouffant-y one at that.

So what is a fashun-collum writer to think, alors???!

The weather is so fickle these days that one of Fashion's most interesting sources of information for checking up has practically disappeared from the fashion columns. For by the time the weather decided to be sunny enough to permit of real elegance making its appearance on the race courses, the racing season is over. One wears summer dresses—and fur coats. Jane Regny's lovely mode "Athenes" in moss green chiffon with a three-quarter length coat over a sleeveless bodice was, however, noted by us-on-the-job at the races last Sunday.

• • • •

Whoever heard of wearing collars and cuffs on sweaters? Paris heard of it, and does it, right this very minute. Not any old kind of collars and cuffs to be sure, but some very special ones of a very special material, embroidered a certain way. Well, better send your stamped self-addressed envelope to the Dare department of The Washington Post for the illustrated leaflet telling you how to make them, because they are the smartest thing on the lot at the moment! They are worn on sweaters and on every kind of sports dress. Incidentally, the same stitch and the same ides may be used for the sweaters themselves as trimming, for sport bags and for hats of the beret and bonnet variety.

• • • •

Practical dresses can be chic! Every now and then I am reminded of the fact that some people think the models I select from the Paris couturiers to illustrate for them here are extreme. Well then I get all serious about looking for very simple things that at the same time are sufficiently smart and interesting to sketch for my desh publique.

And in every salon of the Haute Couture there are to be found models that are smart and practical—like the one I illustrated for you today, for instance, navy blue with tiny white dots—that always stands for smartness all by itself, let alone the white georgette jabot.

• • • •

Now to remind you again: The weekly Dare fashion letter appears in The Washington Post every Sunday.

AU REVOIR!

Indoor and Outdoor Gardens

By JANE LESLIE KIFT

BLIGHT AN' OTHER GARDEN ILLS.

What was he doing, the great God Pan,
Down in the reeds by the river?
Spreading ruin and scattering ban,
Splashing and paddling with hoofs of a goat,
And breaking the golden lilies afloat
With the dragonfly in the river.

COOL nights and hot, sultry days are here; these, you know, are mildew and blight breeders. Do not wait until these diseases have ravaged your garden before you start to rout these enemies.

If the leaves show the slightest signs of being affected pick them off at once. After your plants are again clean it is necessary to spray them with a solution of ammoniacal copper carbonate. To make a small quantity dissolve 5 drams of copper carbonate in as much ammonia as is needed (usually 1 pint). This stock solution, if bottled, will keep. It is sufficient to make 10 gallons of spray when the water is added. Powdered flowers of sulphur is also efficacious, but it is a milder remedy.

Don't wait until the blight has done real damage before you start spraying all the plants in your garden.

Be sure to keep all the spaces between the plants loosened up so as to admit air to the soil. All tall flowers will soon have to be staked. If you do not do this you will find that by fall many of your choicest varieties have been broken by high varieties or dashing downpours of rain. Having done this, you should concentrate each morning on removing all dead leaves and withered blossoms.

Should your seedlings be attacked by green flies, so apt to put in an appearance in warm, dry weather, spray your plants with a solution of tobacco. If persisted with, this treatment will banish these pests.

Should red spiders attack your soft wooded plants, such as coleus and petunias, get out your garden hose. A forceful stream of cold water will cause the red spider to take a hasty departure. Any available nicotine preparation if applied every day will soon rid nasturtiums of insects.

Nicotine solution can be purchased in a concentrated form and should be used according to the directions upon the container in which it is purchased. Soap added to the mixture will help it to adhere to the bodies of the insects.

(Copyright, 1930.)

All readers' questions on growing and care of indoor and outdoor flowers and floral decorations for social functions will be answered by Miss Kift, directly in this column if addressed in care of The Washington Post, or directly to readers if a self-addressed, stamped envelope is supplied.

WORK ON BRIDGE

MISPLAYED HANDS I HAVE MET.

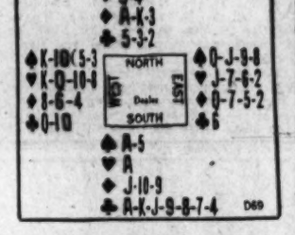

The above hand was played in a game of Contract. South started with a bid of three Clubs. West, who would have bid Hearts had South been content to bid one Club, did not feel strong enough to go as high as three; and North bid five Clubs, thinking from South's bid of three of a minor that game could be obtained with the help of his two Diamond tricks, his normal Club support, and his Heart doubleton. After East's pass, South made a very dangerous bid of six.

Had the hand been played at Auction, South might have started with a pre-emptive four-Club bid; or feeling that his two major Aces made him strong enough to let in competitive bidding, might have bid one. In the former case his four-bid would have held the contract; in the latter, West would have bid a Heart, and North would have called two Clubs. Whether East or West advanced the Hearts would have been immaterial as South surely would become the Declarer with a bid of three or four Clubs.

When the hand was played West led his King of Hearts. South won, exhausted the adverse trumps in two rounds, and then tried the Diamond finesse. When it lost, South's small-slam bid was beaten because, in the late play, he had to lose one Spade.

THE CORRECT PLAY.

At the end of trick 3, with all the adverse trumps drawn, Declarer could see three entries in dummy (two Diamonds and the Five of Clubs). This was all he needed to establish a good Spade in that hand even if the adverse division were the probable 4-2; if the division were 3-3, dummy would need only two entries to establish two good Spades—and only one discard was needed by South.

In view of all this, South should have led the Ace and a small Spade to tricks 4 and 5. Then if an adverse Heart should be led, South should be careful to trump with any one of his four high Clubs (retaining the Four), and put dummy in with a Diamond (no finesse when West does not cover Jack with Queen) for the third lead of Spades. With that also ruffed high, dummy could be put in once more to lead the fourth round of Spades. This would establish dummy's thirteener which dummy would be put in to cash by utilizing the trump Five. On dummy's thirteenth Spade South would discard his last Diamond.

(Copyright, 1930.)

What Today Means to You

By MARY BLAKE

"Gemini"

IF JUNE 2nd is your birthday, the best hours for you on this date are from 8 a. m. to 9:30 a. m., from 1 p. m. to 2 p. m., and from 7 p. m. to 8 p. m. The danger periods are from 11 a. m. to noon, and from 9 p. m. to 10 p. m.

The astrological influences on this date are adverse for a happy spiritual or mental state, and nerves will be taut. Financial conditions will be normally stable. It will be difficult to carry on harmoniously or peacefully until the astrological atmosphere changes, and nerves are relaxed.

The child born on this June 2nd will have a stubborn will power, and if its parents are afraid to say "no," and mean it, it will be destined to receive many hard lessons from the world. It will have depth of feeling, and considerable courage, especially mentally.

You have a capricious nature, and as many moods as a centipede has legs—this applies to those of both sexes born on this date. You should take steps to prevent your state of mind from upsetting other people. If you cannot entirely conquer them, you can learn to control them. People of your type expect others to instinctively know just where their temperamental barometer stands, and to obey its warnings. Strange as it may seem, you have no tolerance or sympathy for others who are affected with the same trait; you ask for the world's rights for moodiness. You can be a most delightfully charming being; a pleasant companion, and a cheerful worker.

You can also be a morose being; a sour companion, and a disgruntled worker. It is difficult for your friends to keep step with you, and many give up in despair. Deep in your heart you long to be a "good fellow," and to be fair and square. You can always be depended upon to play the game concerning the big issues of life—it is only in the small things that you can be petty. When you are "glad," you love the beautiful things of life, and your spirits are bubbling over with the joy of living. In time of real trouble you are very sporting, and you hold up your end of the horn. Your affections are deeper than they appear.

Successful People Born June 2:

1—Edgar William Elgar—Composer.
2—Thomas Hardy—English author.
3—George H. Corliss—Inventor.
4—George L. Curry—Governor of Oregon.
5—George W. Smalley—Journalist.

(Copyright, 1930.)

Uncle Sam's Home Hints

TRAINING THE BABY.

(From one year of age to eighteen months).

(Children's Bureau, Department of Labor.)

Feeding—Give the baby three regular meals a day. Give him a glass of milk at 3:30 p. m. unless it keeps him from eating supper. Begin to teach him to feed himself. As he learns to hold the spoon allow him to eat the last few mouthfuls without help.

Sleep—Put the baby to bed at six o'clock to sleep all night. He should have a long nap every morning.

Exercise and play—At this age the average baby learns to walk. To help him to learn to walk a play pen is much better than a "walker" and is useful both indoors and out of doors. During the play time the child should amuse himself. His room should be simply furnished so that he may be allowed to touch and investigate everything in reach. Always be absolutely consistent in what you let him touch or handle and in what he can do so that there will be no confusion in his mind as to what is right and wrong.

Sun baths—Give sun baths all the year round—the hottest months before 11 a. m. and after 3 p. m.; in cold weather between 10 a. m. and 1 p. m.

Patriotic Society Plans Pilgrimage

District Society of Sons of American Revolution to Visit Tomb.

Members of the District Society of Sons of the American Revolution will participate in a pilgrimage to Mount Vernon by boat Saturday, placing a wreath upon the tomb of George Washington, with appropriate ceremonies and addresses by a speaker whose name has not yet been announced.

The members and their guests will meet at the Seventh street wharf of the steamer Charles Macalester at 2 o'clock no transportation charge being made upon members, although a fee of $1 each will be charged for guests, it is announced by William Knowles Cooper, of 821 Fifteenth street northwest, in charge of arrangements.

Impressive ceremonies are being arranged to take place at the tomb, the same committees being in charge as those which officiated at a similar pilgrimage in April. In case of rain, the pilgrimage will be postponed until the following Saturday.

RADIO PROGRAMS

MONDAY, JUNE 2.

LOCAL STATIONS.

(Eastern Standard Time.)

WRC.—National Broadcasting Co. (316 Meters. 950 Kilocycles.)

6:45 a. m.—Health exercises.
7:15 a. m.—Morning devotions.
7:30 a. m.—Cheerio.
8:00 a. m.—The Crackles Man.
8:15 a. m.—Morning melodies.
9:00 a. m.—Hits and Bits.
9:00 a. m.—Blue Steaks.
9:15 a. m.—Radio Household Institute.
9:30 a. m.—Jeanette Siegrns, soprano.
9:45 a. m.—The Canny Cook.
1:00 a. m.—On Wings of Song.
2:00 noon—Farm Flashes.
2:10 p. m.—Falals d'Or Orchestra.
2:45 p. m.—National Farm and Home hour
1:00 p. m.—Academy of Political Science luncheon to Sir Josiah and Lady Stamp.
2:00 p. m.—Current Events.
2:30 p. m.—Yvonne Benson, soprano.
2:45 p. m.—William Valentine, barytone.
3:00 p. m.—Hostess Hour.
3:15 p. m.—U. S. Army Band.
4:00 p. m.—Lady Next Door.
4:30 p. m.—Tea Timers.
5:00 p. m.—Mormon Tabernacle Choir and Organ.
5:24 p. m.—News Flashes.
5:20 p. m.—Correct time.
5:30 p. m.—Organ Recital.
6:00 p. m.—Amos 'n' Andy.
6:15 p. m.—"The World Today," by James C. McDonald.
6:30 p. m.—Roxy and His Gang.
7:00 p. m.—Symphonic Rhythm Makers.
7:30 p. m.—A. & P. Gypsies.
8:30 p. m.—General Motors Family Party.
9:00 p. m.—Piano of Dreams.
9:30 p. m.—Sign of the Shell.
10:00 p. m.—Harbor Lights.
10:30 p. m.—New Yorker Orchestra.
1:01 midnight—Edgewater Beach Orchestra.

WMAL—Columbia Broadcasting System. (475 Meters. 630 Kilocycles.)

8:00 a. m.—Something for Everyone.
8:30 a. m.—Gloom Chasers.
9:00 a. m.—Ida Bailey Allen.
9:30 a. m.—"Opening the Morning's Mail."
9:00 a. m.—Ben and Helen Talk It Over.
9:15 a. m.—"Timely Topics," by Senator Arthur Capper.
9:30 a. m.—"Children's Summer Playmates."
9:40 a. m.—"Cutting the Food Bill."
9:45 a. m.—Famous Folk.
1:00 a. m.—Columbia Revue.
1:15 a. m.—Program.
1:20 a. m.—Columbia Revue.
1:30 a. m.—Yoeng's Orchestra.
2:30 p. m.—Ambassador Orchestra
2:00 p. m.—Honoluluans.
1:30 p. m.—Ann Leaf at the Organ.
2:00 p. m.—Columbia Ensemble.
2:00 p. m.—Women's Forum.
3:00 p. m.—U. S. Navy Band Concert.
4:00 p. m.—Tea Time Troubadours.
4:45 p. m.—Aunt Zelena.
5:00 p. m.—Barclay Orchestra.
5:30 p. m.—WGHP Captivators from Detroit.
6:00 p. m.—Crockett Mountaineers.
6:15 p. m.—News Flashes.
6:30 p. m.—Evangeline Adams, astrologer.
6:45 p. m.—"Listening in on Jimmy and Jane."
7:00 p. m.—Henry George.
7:00 p. m.—Couriers.
7:00 p. m.—Magazine Hour.
8:30 p. m.—Evening in Paris.
9:00 p. m.—Panatela Program.
9:30 p. m.—Jesse Crawford, post of the organ.
0:00 p. m.—Young's Orchestra.
0:15 p. m.—Heywood Broun's Radio Column.
0:30 p. m.—Glen Island Casino Orchestra.
1:00 p. m.—Will Osborne's Orchestra.
1:30 p. m.—Midnight Melodies.

WOL.—American Broadcasting Co. (229 Meters. 1,310 Kilocycles.)

7:30 a.m.—Reveille.
7:35 a. m.—Musical Clock.
8:00 a. m.—Birthdays.
8:15 a. m.—Breakfast Brevities From The Washington Post.
9:00 a. m.—Peggy Clarke's Daily Chat.
9:15 a. m.—Musical Clock Continued.
9:30 a. m.—Bright Spots.
1:00 a. m.—Helpful Hints to Parents.
1:30 a. m.—Half Hour With Famous Composers.
2:00 noon—Musical Program.
2:30 p. m.—Luncheon Music.
3:00 p. m.—"Realus," by Grace Mack.
1:15 p. m.—Musical Program.
5:00 p. m.—Edith Reed's Children's Program.
5:30 p. m.—One Time Opportunities.
6:00 p. m.—Dinner Music.
6:30 p. m.—Metropolitan Follies Finales.
8:45 p. m.—Elsie Varle Lang, Soprano.
7:00 p. m.—"Moments Musical," by Reginald Moore, Barytone.

HEADLINERS

8:15 a. m.—(WOL), Breakfast Brevities, from The Washington Post.

1 p. m.—(WRC), Speeches by Sir Josiah Stamp, British financier, and Lady Stamp during the fiftieth anniversary luncheon of the Academy of Political Sciences in New York.

6:30 p. m.—(WRC), Roxy and His Gang.

7:30 p. m.—(WOL), Washington Comic Opera Club.

8:30 p. m.—(WRC), Don Vorhees Orchestra, "Song of the Bayou" and "Mississippi Suite."

8:30 p. m.—(WJSV), Song festival, Jackson School, Alexandria, Va.

9:30 p. m.—(WMAL), Jesse Crawford, organist.

10 p. m.—(WRC), Harbor Lights.

7:26 p. m.—News Flashes.
7:30 p. m.—Half Hour With Washington Comic Opera.

WJSV—Independent Publishing Co. (265 Meters. 1,460 Kilocycles.)

9:00 a. m.—The Weather Man.
9:40 a. m.—Summer Diet Hints.
10:45 a. m.—The Story Teller.
11:00 a. m.—The National Farm News Program.
12:20 p. m.—Farm Chat.
2:00 p. m.—Afternoon Musicale.
3:00 p. m.—Bob Merchant.
4:30 p. m.—Children's Hour.
5:00 p. m.—Capt. W. Cameron Roberts.
5:30 p. m.—Down the Highway.
7:15 p. m.—Police Flashes.
7:31 p. m.—Joseph Di Meglio, Tenor.
8:00 p. m.—Chimney Villa Orchestra.
8:30 p. m.—Song Festival, Pupils of Jackson School, Alexandria, Va.
9:30 p. m.—Carl Conrad, Barytone.
9:45 p. m.—American Legion Program.
10:00 p. m.—Col. J. C. Wise, "The Great Crusade."
10:15 p. m.—Dr. Frederick Karr, Mystic.
11:00 p. m.—Sign-off.

CHAIN STATIONS.

(Associated Press.)

Programs in Eastern standard time. P. M. unless otherwise indicated.

454.3—WEAF New York—660 (NBC Chain)

3:55—Scores.
4:00—Rosalie Wolfe.
4:15—World Today.
4:30—Queerlosities.
7:00—Symphonic Rhythm Makers.
7:30—Gypsies' Orchestra.
8:30—Family Party.
9:00—Piano of Dreams.
9:30—Musical Medley.
10:00—Harbor Lights. Tales of the Sea.
10:30—Barney Rapp's Dance Orchestra.

348.6—WABC New York—860 (CBS Chain)

6:00—Current Events.
6:30—Evangeline Adams.
6:45—Walter Winchell; ensemble.
7:00—Minute Dramas.
7:30—Couriers, Henry Burbig.
8:00—Magazine program.
8:30—An Evening in Paris.
9:00—Guy Lombardo's Orchestra.
9:30—Jesse Crawford.
10:00—Conover's Dance Carnival.
10:15—Heywood Broun.
10:30—Dance Carnival.
11:30—Midnight Melodies.

394.5—WJZ New York—760 (NBC Chain)

5:00—Mormon Choir.
5:30—Trio.
5:45—Floyd Gibbons.
6:00—Amos 'n' Andy.
6:30—Scores; Roxy.
7:30—Family Goes Abroad.
8:00—Young Orchestra.
8:30—Real Folks.
9:00—Rochester Civic Orchestra.
9:30—Empire Builders.
10:00—Hour of Slumber Music.
10:30—Amos 'n' Andy.

278.6—WPG Atlantic City—1,100

7:00—Radio Playlet, Serenaders.
8:00—Uke; Orchestra; Band Wagon.
9:30—Same as WABC (2½ hours).

282.8—WTIC Hartford—1,060

9:00—Scores; Old Timers.
9:30—News.
10:00—Merry Madcaps; Organist.

423.5—WLW Cincinnati—700

6:00—Solomon; Solos; Concert.
7:00—Talk; Variety; Orchestra.
8:30—Feature.
9:30—Singers; Party.
10:30—Brooks & Ross.
11:00—Orchestras and Quartet.
12:30a—Sweet and Low Down.
1:00a—Thirteenth Hour Jamboree.

270.1—WRVA Richmond—1,110

5:45—Music.
6:45—News; Feat.
7:45—News Leader; Pianist.
8:30—Thrifty Tips.
10:00—Quartet; Dixie Singers.
11:00—Hotel Orchestra.

LISTEN IN
MOXIE HOSTESS PROGRAM
TODAY
The Moxie Hostess
tells about a
BOTTLE BAZAAR
3 to 3:15 P. M.
Over Station WRC

GOOFUS ANIMALS

By HERBERT KIRK.
Drawings by NAT Ballier

The Goofus Scollop

(With a bow to the Sporting Editor)

The Goofus Scollop I know has a wallop
And can sock with both right and left mit,
But his footwork is bad
As no training he's had,
So for ten rounds he hardly is fit.
Yet I'm sure he'll win his next battle
Which will make him the Goofusland Champ,
For he wears his belt high
Up over one eye
So is fouled if hit in that lamp!

WOODWARD & LOTHROP

1880 GOLDEN ANNIVERSARY YEAR 1930

On the Fifth Floor—All This Week . . .

The New York Times Antarctic and Aviation Exhibit Depicts

The History of Aviation

See the Pictures, Maps and Model Aircraft on Display

Admiral Byrd's recent Antarctic flight told in pictures . . . photographs, maps and drawings of Col. Lindbergh's epochal journey . . . all the other flights and developments that have played important parts in making aviation what it is today . . . shown here this week in the New York Times Antarctic Exhibit, which was such an important part of the recent Madison Square Garden Aircraft Show.

A Full-Size Glider—and Aircraft Models—Are on Display

This glider has just been finished and it incorporates many of the latest features that were on Capt. Hawkes' history-making glider.

Exhibit Open From 9:15 A. M. to 6 P. M. Daily

Take Eleventh street elevators to Fifth Floor directly to Exhibit. Or take the center elevators to Fifth Floor and walk to Eleventh and G street side.

ANTARCTIC EXHIBIT, FIFTH FLOOR

SHOW GIRL — A Matter of Business — By J. P. McEvoy and J. H. Striebel

I SEE YOU HANGING AROUND AL A LOT THESE DAYS
IT'S JUST BUSINESS. I'M HELPING HIM GET UP A COLOR IN THE KITCHEN PROGRAM FOR WAFFLEHEIMER
SEZ YOU
WELL, ANYWAY, THAT'S MY STORY AND I'M STUCK WITH IT.
ON THE MEANTIME NO WORD HAS COME FROM PA'S RICH BROTHER IN AFRICA
McNaught Syndicate, Inc., N. Y.

DIVERS HUNT IN VAIN FOR LAUNCH VICTIMS

Kelp in Santa Monica Bay Makes Recovery of 13 Bodies Difficult.

TWO INQUIRIES OPENED

Santa Monica, Calif., June 1 (A.P.).—Divers groped through the kelp beds of Santa Monica Bay today in a fruitless search for bodies of thirteen persons believed lost when the fishing launch Ameco capsized Memorial Day.

Authorities definitely have fixed the total of lives lost at sixteen and said they believed the Ameco was overloaded when a great wave capsized the craft. Three bodies had been recovered previously.

Santa Monica police and Los Angeles County deputy sheriffs said they had proof that thirteen persons missing from their homes were aboard the Ameco. Unclaimed automobiles parked along the wharf, reports from friends and relatives, and descriptions of the missing by some of the 33 survivors aided authorities in compiling the list.

Capt. S. A. Kennedy of the United States steamboat inspection service said William Lightfoot, 21-year-old captain of the Ameco, had been warned not to carry more than 60 passengers on the fishing boat. An open hearing will be held Tuesday or Wednesday. If it is proved Lightfoot overloaded his craft, Capt. Kennedy said he would take the only action he is empowered to take—revocation of Lightfoot's license.

Simultaneously investigations were begun by the sheriff's homicide squad and the coroner's office.

Handicapped by the maze of kelp waving over the Ameco's hull, divers failed to locate any bodies after an all-morning search. Life guards said the bodies probably would be washed ashore by tomorrow or Tuesday.

The Ameco was located yesterday in 75 feet of water. Authorities after hearing numerous and conflicting stories from the survivors, said it appeared the Ameco was rolled over by a great wave after most of the passengers had moved to the lee side of the ship to escape the stinging spray of a sudden squall.

FILM TIME TABLES

Feature pictures are presented on the following schedules at the theaters named:

Palace—"Young Man of Manhattan," at 12 m., 2:15, 4:40, 7:30 and 9:50 p. m. Stage shows at 1:35, 3:55, 6:45 and 9:05 p. m.

Fox—"The Arizona Kid," at 11:52 a. m., 2:28, 4:43, 7:43 and 9:58 p. m. Stage shows at 1:45, 4, 7 and 9:15 p. m.

Earle—"Sweethearts and Wives," at 10:55 a. m., 12:35, 2:20, 4:10, 5:55, 7:50 and 9:45 p. m. Will Osborne and his radio band, at 1:10, 3:15, 7:05 and 9:20 p. m.

Metropolitan—"Courage," at 11 a. m., 12:45, 2:33, 4:21, 6:09, 7:57 and 9:45 p. m.

R-K-O Keith's—"Journey's End," at 10:30 a. m., 12:40, 2:55, 5, 7:15 and 9:30 p. m.

Columbia—"Caught Short," at 10:30 a. m., 12:10, 2:05, 4:05, 6, 8 and 9:55 p. m.

Tivoli—"Hold Everything," at 2:25, 4:15 6, 7:50 and 9:40 p. m.

Ambassador — "Sweethearts and Wives," at 6:15, 8 and 9:50 p. m.

General Baking Firm Opens New Plant Today

When the new bakery of the General Baking Company is utilized for the first time today, the company will be able to turn out a new, smaller size loaf, it was announced. The new loaf, which is approximately two-thirds the size of the other, will be of particular convenience to small families.

The new bakery, which is at 2146 Georgia avenue northwest, is said to have the finest equipment in the country. The building and fittings cost more than $700,000. It contains a garage and loading room in which twenty-eight trucks can be loaded at one time. About 115 carloads of flour can be stored in the plant. Two new gas-fired ovens give it a capacity of 7,000 loaves an hour.

Convict Ship Tickets To Aid Hospital Drive

Members of the Board of Lady Managers of Casualty Hospital will intensify their drive this morning to dispose of 5,000 tickets for the benefit exhibition at the Convict Ship tomorrow in the interest of the $50,000 building and equipment fund.

Special lectures will be given on the historic boat by the guides, and a committee representing the hospital association will be on hand to welcome visitors. The entire proceeds of the ticket sales will go to the campaign.

"Radio Joe" and his "BUDGET BOYS" WMAL Every Wed. at 7 P. M. (See Wednesday Post for Program.)

Floor Lamps of Distinction — Russell Hayes — Lighting Fixtures — 819 13th St. N.W. — DI 6658

L. L. PERKINS — I WILL BOND YOU. — United States Fidelity & Guaranty Co. — Phone National 0843. — Southern Bldg.

ATLANTIC CITY HOTELS. Hotel Dennis, ATLANTIC CITY, N. J. — Richly improved, long famed, super-restful, satisfying. "Home of the garden terrace and unbroken ocean view." Walter J. Buzby, Inc.

In an executive it's Leadership

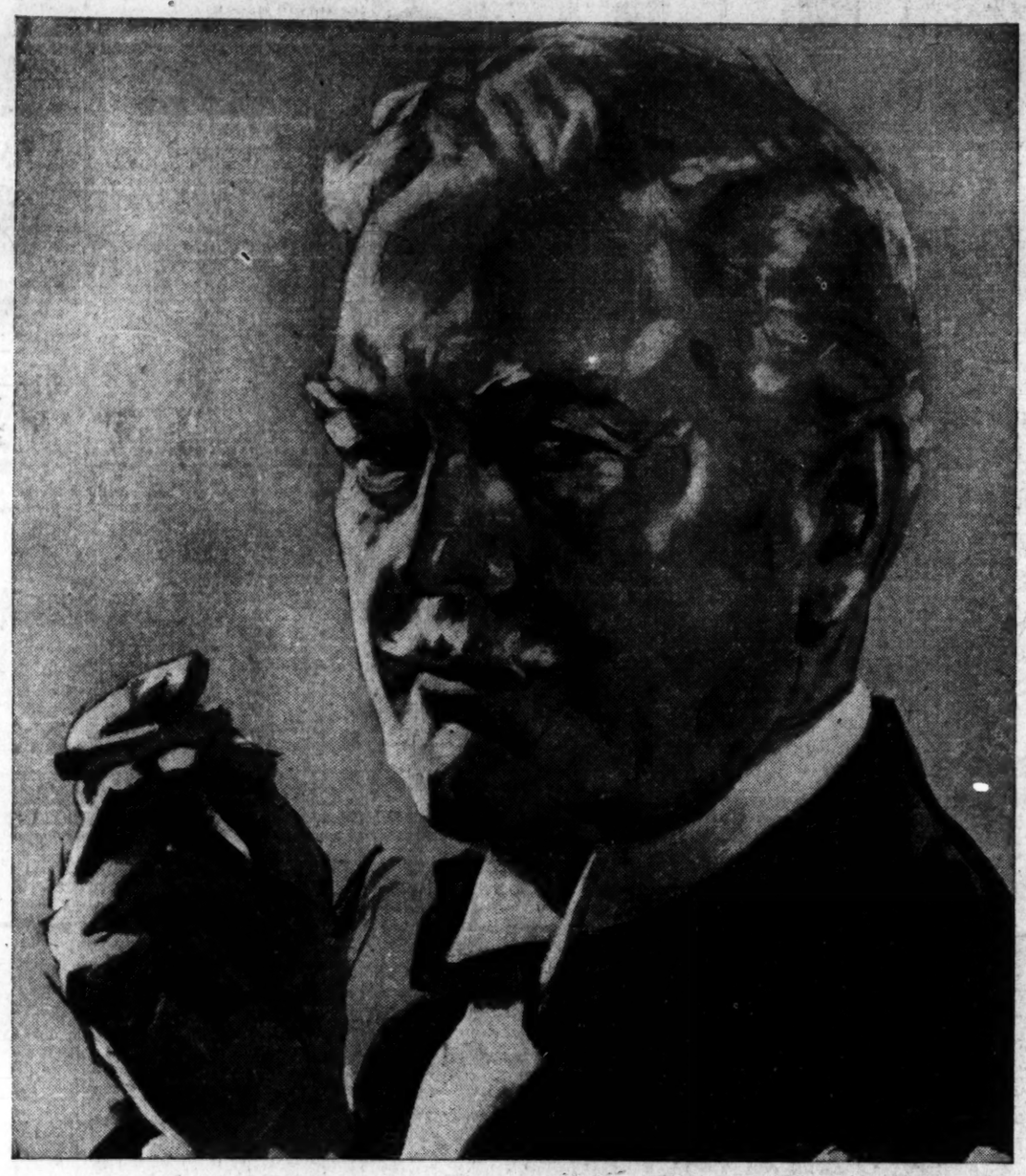

in a cigarette it's Taste

KNOWING WHAT TO DO—and *doing* it—that's what carries a man up . . . and a cigarette, too.

PUTTING FIRST THINGS FIRST—good taste, uniform quality, aroma, flavor—Chesterfield's popularity is built on knowing what smokers want . . . and giving it unfailingly.

TASTE—THAT'S THE ANSWER and that's what smokers get in Chesterfield in fullest measure—the flavor and aroma of mellow tobaccos, exactly blended and cross-blended, all to a single, satisfying end . . . "TASTE above everything".

We state it as our honest belief that the tobaccos used in Chesterfield cigarettes are of finer quality and hence of better taste than in any other cigarette at the price.

LIGGETT & MYERS TOBACCO CO.

Chesterfield

© 1930, Liggett & Myers Tobacco Co.

WHEN THE FIRST ANCHOR LINER LEFT GLASGOW FOR NEW YORK, THEY WERE STILL FIGHTING THE FRANCO-PRUSSIAN WAR.

STEADILY, QUIETLY, WITHOUT FUSS OR FEATHERS, THEY HAVE BEEN RUNNING EVER SINCE . . . OFFERING THE ALERT TRAVELER, WHO LIKES TO TRAVEL FIRST CLASS, OPPORTUNITY TO REACH EUROPE COMFORTABLY, ECONOMICALLY, WITH ELBOW ROOM AND IN THE AMUSING COMPANIONSHIP OF SIMILARLY MINDED AND EXPERIENCED VOYAGERS.

FIRST CLASS TO LONDONDERRY AND GLASGOW $195 UP. CABIN $147.50 UP. SUBJECT TO 12% DISCOUNT ON ROUND TRIP IN THE OFF-SEASON. SAILINGS WEEKLY.

SEE YOUR LOCAL AGENT OR 1504 K St. N.W., Washington, D. C.

ANCHOR LINE

AMUSEMENTS.

LOEW'S PALACE — COMFORTABLY COOL — NOW PLAYING — Metro-Goldwyn-Mayer Picture — "YOUNG MAN of MANHATTAN" from 1930's best seller — with CLAUDETTE COLBERT, NORMAN FOSTER, CHARLES RUGGLES — On the Stage JACK SIDNEY and his "FROLICKERS of 1930" — Capitol Theatre Ch'r Revue

LOEW'S COLUMBIA — SECOND BIG WEEK — MARIE DRESSLER and POLLY MORAN — in a Metro-Goldwyn-Mayer panic of laughs "CAUGHT SHORT" with ANITA PAGE — They knew how to clean up but not in the market... — M-G-M COLOR CLASSIC "The General" — HUNGARIAN RHAPSODY — HEARST-METROTONE NEWS — DOORS OPEN DAILY AT 10:15

R-K-O — KEITH'S — Continuous—10:30 A.M. to 11 P.M. — NOW PLAYING — 2nd WEEK — YOU'VE NEVER SEEN ANYTHING LIKE IT! — The Greatest Screen Drama Of All Time! — TIFFANY presents — JOURNEY'S END — A REAL $2.00 PICTURE AT OUR REGULAR PRICES — All Seats, 11 to 1, 25c—1 to 6, 35c. 6 to Close, 50c.

LITTLE THEATRE 9th & F Sts. N.W. — Cont. DAILY 11 a. m. to 11 p. m. — Shows Start at 11, 1, 3, 5, 7, 9 — LAST TIMES Today, Tues., Wed., Thurs. — WOMEN ONLY — ACTUAL SCENES SHOWS EVERYTHING — Daring Inside Story of the Traffic in Souls — DAMAGED SOULS — MEN'S SHOWS, FRI., SAT., SUN.

NATIONAL — $1.25, $1, $75c & 50c — Tonight at 8:20 — MATS. WED. & SAT., 35c, 50c, 75c — World Famous Vampire Thriller — "Dracula" — NEXT WEEK—SEATS SELLING 'THE BACHELOR FATHER'

LAWN FESTIVAL — Benefit of — ST. JEROME'S CATHOLIC CHURCH — HYATTSVILLE — ADMISSION FREE — NEWEST ATTRACTIONS — COME ONE—COME ALL

GAYETY THEATER — Another Sensational Show — ANN CORIO — "The Beautiful"

MT. VERNON — STEAMER — Charles Macalester — Under U. S. Government Inspection — Leaves Seventh St. Wharf Daily — 10 A.M. and 2:30 P.M. — Round Trip, 85c — Admission, 25c — Cafe and Lunch Counter on Steamer — Mount Vernon Not Open on Sundays

SCHOOLS AND COLLEGES.

THE GEORGE WASHINGTON UNIVERSITY LAW SCHOOL — Member Association American Law Schools Approved by American Bar Association. — SUMMER SESSIONS, 1930 — First term, June 16 to July 30. Second term, July 31 to Sept. 13. Registration days, June 13 and 14, and July 29 and 30. — STOCKTON HALL — 720 Twentieth St. — West 1640

National University Law School — Summer Term Begins — June 16, 1930, at 6:30 p. m. — Standard three-year course leading to degrees of LL.B., B. C. L. and J. D. — Graduate courses leading to degrees of LL. M., M. P. L., S. J. D. and D. C. L. — All classes held at hours convenient for employed students.

School of Economics and Government — Degree courses of collegiate grade offered in Political Science, Government, Economics, Psychology, History, Finance, Business and Languages. — Address, Secretary, National 6617. — 818 13th St. N. W.

AMUSEMENTS.

FOX (F at Fourteenth St.) — LAST 4 DAYS — WARNER BAXTER — Again the lover-bandit . . . he will steal your heart in the great outdoor romance on Fox Movietone. — "THE ARIZONA KID" — with MONA MARIS, CAROL LOMBARD — —the stage— Fanchon & Marco Take You On a Trip to the Land of Make Believe in "LET'S PRETEND" featuring ALFRED LATELL Assisted by Sylvan Dell — FOX GRAND ORCHESTRA Leon Brusiloff, Conductor — Fox Movietone News

Important ANNOUNCEMENT the NEW MOVIETONE FOLLIES OF 1930 featuring EL BRENDEL, MARJORIE WHITE — Will Inaugurate The Policy of Starting The New Program on FRIDAY — Instead of Saturday as Heretofore — This Change Effective FRIDAY, JUNE 6. — Remember the Date!

FOX (F at Fourteenth St.)

WARNER BROS. EARLE — The Perfect Show — BILLIE DOVE, CLIVE BROOK — In First National and Vitaphone's "SWEETHEARTS AND WIVES" — IN PERSON — WILL OSBORNE and His Orchestra — Today at 1:10, 3:15, 7:05, 9:20 — An Autographed Photo of Will Osborne to each lady attending Today's Matinee.

WARNER BROS. METROPOLITAN — LAST FOUR DAYS — Any person seeing this picture without getting a Thrill—Just isn't human. — BELLE BENNETT, LEON JANNEY — In Warner Bros. and Vitaphone's "COURAGE" — Vitaphone Varieties, Star-Universal News With Graham MacNamee

CLOSED Yesterday On Account of the Fire Tragedy Adjoining GLEN ECHO PARK — The Management Announces the REOPENING TONIGHT — Offering Its Usual Amusements

DANCE! at Seaside Park, Chesapeake Beach, Md. — DANCE SPECIAL Leaves 6:45 Returns 11:30 — Roun Trip Fare.... 50c

WASHINGTON—2 DAYS — TODAY & TOMORROW — CAMP MEIGS SHOWGROUNDS — RINGLING BROS. and BARNUM & BAILEY CIRCUS — 1000 NEW FOREIGN MARVELS, including TRIBE OF GENUINE HEADHUNTING UBANGI SAVAGES — TWICE DAILY: 2 & 8 p. m. Doors open at 1 & 7. PRICES: (Admitting to Circus, Menagerie and General Admission Seats). ADULTS 75c. CHILDREN UNDER 12 YRS. 50c. GRAND STAND SEATS, including Admission, $1.50 TO ALL. — Tickets now at Lansburgh & Bro. and American Automobile Assn.

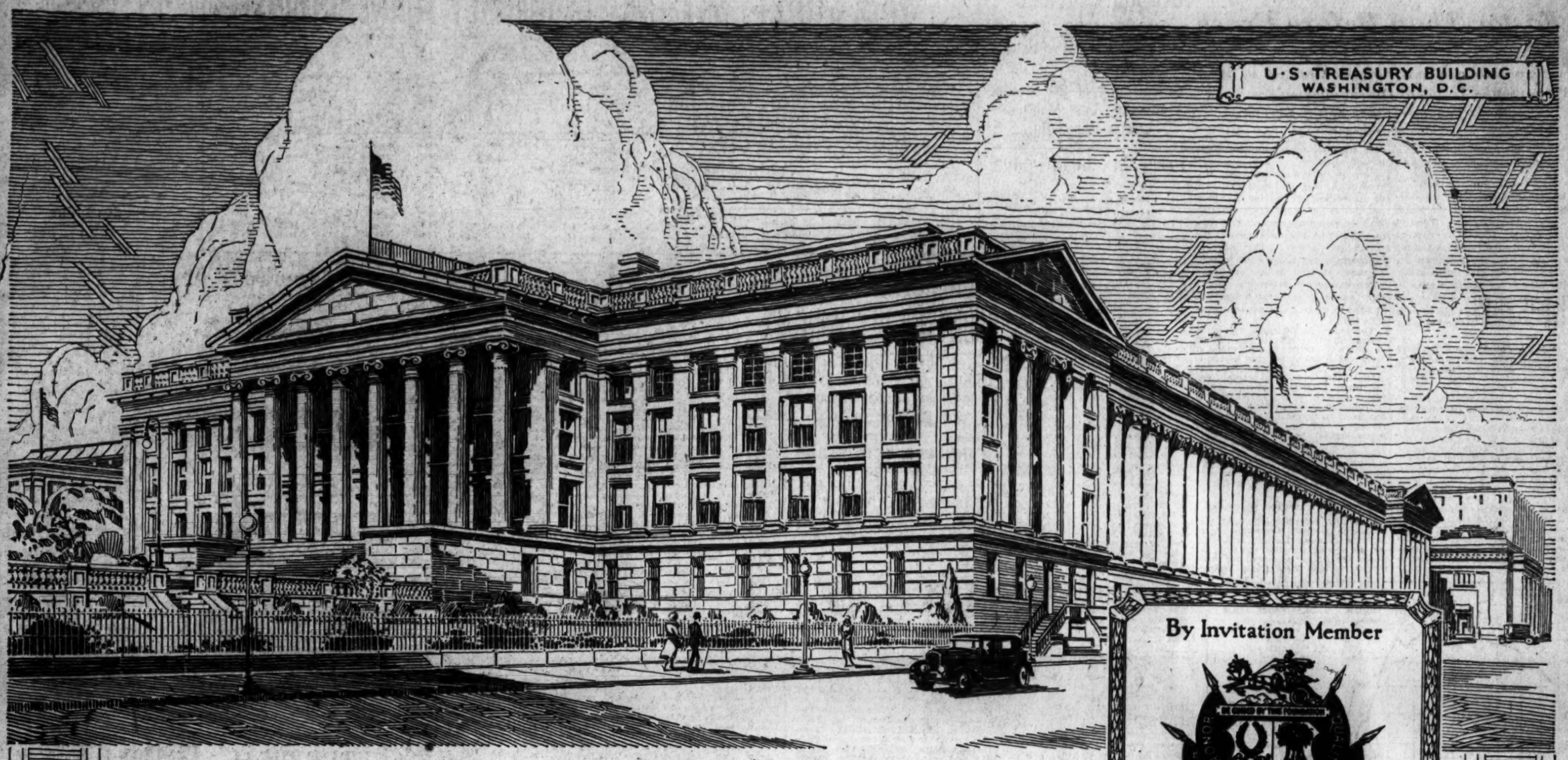

Symbol of Stability

"Business stability is the sure reward of right endeavor."
(From the book "Standards of Business" by Elwood E. Rice)

DIGNIFIED and stately in the Nation's Capitol stands the massive Treasury Building—symbol of American Stability. The faithfulness with which our Government redeems its pledges and the vast resources behind its securities have caused the American dollar to be regarded as the world's monetary standard—an international recognition of America's Stability and a tribute to American business methods.

Members of the Rice Leaders of the World Association are among those sound and substantial institutions which are responsible for the prestige and economic stability of the United States. Firmly established, reliable, and progressive, they reflect the finest traditions of American Industry.

Like American currency, products of Association Members command international trust and confidence, for back of their products are long years of adherence to the following

Qualifications for Membership:

HONOR: A recognized reputation for fair and honorable business dealings.

QUALITY: An honest product, of quality truthfully represented.

STRENGTH: A responsible and substantial financial standing.

SERVICE: A recognized reputation for conducting business in prompt and efficient manner.

These high standards are depicted in the Association's Emblem of Business Character—Symbol of Proved Stability.

By Invitation Member

Emblem of
BUSINESS CHARACTER
Rice Leaders of the World Association
Represents High Standing in
NAME-PRODUCT-POLICY

COPYRIGHT R.L.W.A.-FIFTH AVE.-NEW YORK U.S.A.

The Following Manufacturers Are Members:

"FINE PEOPLE TO DEAL WITH"

GRUEN WATCH MAKERS GUILD
Gruen VeriThin and Wrist Watches
TIME HILL, CINCINNATI, OHIO

THE P. A. GEIER COMPANY
Royal Electric Cleaners
Vibrators and Hair Dryers
CLEVELAND, OHIO

HUNT-RANKIN LEATHER CO.
Fine Calf Leathers
BOSTON, MASS.

CONTINENTAL MILLS, INC.
Knitted Fabrics
PHILADELPHIA, PA.

COLUMBIAN ROPE COMPANY
Cordage, Rope and Twine
AUBURN, N. Y

WHEARY TRUNK COMPANY
Trunks
RACINE, WIS.

THE HIND & HARRISON PLUSH CO.
Fur Fabrics, Plushes and Velours
CLARK MILLS, NEW YORK

FAULTLESS CASTER COMPANY
Artistic Metal Furniture Trimmings
Furniture Casters of All Kinds—Truck Casters
EVANSVILLE, INDIANA

C. F. RUMPP & SONS, INC.
Fine Leather Goods
PHILADELPHIA, PA.

DOTEN-DUNTON DESK CO.
Distinctive Office Furniture
CAMBRIDGE, MASS.

E. C. ATKINS AND COMPANY
Saws, Files and Machine Knives
INDIANAPOLIS, IND.

CRESCENT INSULATED WIRE & CABLE CO.
Insulated Wires and Cables
TRENTON, N. J.

PORTABLE MACHINERY COMPANY
Portable Material-Handling Conveyors
CLIFTON, N. J.

ROBERT M. GREEN & SONS
Soda Fountains
PHILADELPHIA, PA.

THE THOS. J. CORCORAN LAMP CO.
Automobile Lamps & Electrical Products
CINCINNATI, OHIO

HASTINGS & CO.
Gold Leaf and Dental Filling Gold
PHILADELPHIA, PA.

UNITED STATES ELECTRICAL TOOL CO.
Electric Drills, Grinders, Buffers
CINCINNATI, OHIO

HERSHEY CHOCOLATE CORPORATION
Chocolate and Cocoa
HERSHEY, PA.

HAMMOND IRON WORKS
Steel Tanks and
Steel Plate Construction
WARREN, PA.

DARLING VALVE & MFG. CO.
Gate Valves, Fire Hydrants, Darcova Valve Cups
WILLIAMSPORT, PA.

W. D. BYRON & SONS, INC.
Oak Tanned Leathers
WILLIAMSPORT, MD.

WOLFE BRUSH COMPANY
"Wolfe" High Grade Paint and Industrial Brushes
PITTSBURGH, PA.

PRINCETON WORSTED MILLS, INC.
Fine Worsted Fabrics for Men's Wear
TRENTON, N. J.

THE AMERICAN-NATIONAL COMPANY
Children's Velocipedes, Automobiles, Parkcycles,
Coaster Wagons, Scooters, Pedal Bikes
TOLEDO, OHIO

THEO. A. KOCHS COMPANY
Barbers' and Beauty Parlor Chairs and Equipment
CHICAGO, ILL.

THE MOORE & WHITE CO.
Paper Mill Machinery & Friction Clutches
PHILADELPHIA, PA.

KEWANEE BOILER CORPORATION
Steel Heating Boilers, Garbage Burners,
Water Heaters and Cast Iron Radiators
KEWANEE, ILL.

HEINTZ MANUFACTURING COMPANY
Metal Stamping and Assembling
PHILADELPHIA, PA.

PROVIDENCE BRAID COMPANY
Braided Narrow Fabrics
PROVIDENCE, R. I.

NATIONAL OIL PRODUCTS COMPANY
"Nopco" Oil Products
HARRISON, N. J.

TUBULAR RIVET & STUD COMPANY
Tubular, Pronged and Bevel Pointed Rivets
and Shoe Lacing Hooks
BOSTON, MASS.

ARCHER RUBBER COMPANY
Rubber Covered Rolls, Hospital Sheeting
Rubber Clothing, Fine Rubber Fabrics
MILFORD, MASS.

THE KENT MANUFACTURING CO.
French Spun Worsted Yarns
—Woolen Goods—
CLIFTON HEIGHTS, PA.

NEIDICH PROCESS COMPANY
Carbon Papers and Typewriter Ribbons
BURLINGTON, N. J.

DUCKWORTH CHAIN & MFG. CO.
Timing, Cycle & Machinery Chain
SPRINGFIELD, MASS.

ALLBESTOS CORPORATION
"Allbestos" Brake Lining and Textiles
PHILADELPHIA, PA.

FALULAH PAPER COMPANY
"Falpaco" Coated Cardboard
FITCHBURG, MASS.

THE PETERS CARTRIDGE COMPANY
Ammunition—For Small Arms
CINCINNATI, OHIO

METROPOLITAN PAVING BRICK CO.
Paving Brick, Building Brick, Hollow Building Tile
CANTON, OHIO

PENN WORSTED COMPANY
Silk Yarns and Fancy Twists
PHILADELPHIA, PA.

WOODS & LOGAN, INC.
Comfortables
GERMANTOWN, PHILADELPHIA, PA.

THE UPSON COMPANY
Dependable Wallboard
LOCKPORT, N. Y.

M. P. MÖLLER, INC.
Pipe Organs
HAGERSTOWN, MD.

SALEM GLASS WORKS
Glass Bottles and Jars
SALEM, N. J.

A. THEO. ABBOTT & CO.
Sunpruf Kapock Fabrics
for window hangings, furniture coverings, etc.
PHILADELPHIA, PA.

HENDRICK MANUFACTURING CO.
Perforated Metal Screens
"Mitco" Interlocked Steel Gratings
CARBONDALE, PA.

L. J. HOUZE CONVEX GLASS CO.
Transparent Colored Sheet Glass
POINT MARION, PA.

THE GUMMED PRODUCTS CO.
Gummed Tape—Paper and Cloth
Super Flat Gummed Papers
TROY, OHIO

CRUIKSHANK BROTHERS CO.
Fruit Preserves and Jellies
PITTSBURGH, PA.

R. NEUMANN & COMPANY
Fancy Leathers
HOBOKEN, N. J.

RICE LEADERS of the WORLD ASSOCIATION

FOUNDED A. D. 1912 — Elwood E. Rice, LL.D., *President* — EIGHTEENTH ANNIVERSARY

Fostering the Practice of Right Business Principles — *225 Fifth Avenue, New York*

AIRPLANE INDUSTRY OF U. S. IS COMING BACK, FISHER ASSERTS

Aviation Shares Shoot Up Faster Than Before Crash

American Airmindedness Seen as Growing to Major Proportions—Period of Overproduction and Slack Patronage Passing—Plane Safety Greater.

By IRVING FISHER
(Professor of Economics, Yale University).
Special to The Washington Post.

New Haven, Conn., June 1.—Government and commercial air routes are being rapidly extended. There is continued rapid advance in airplane invention and in regulations looking toward air safety. More airports are being planned and established. Small wonder that as the practical value of aviation becomes more evident airplane stocks should rise again, at a far greater rate than before the stock market crash.

A comparison of all-industrials curb index with that of aviation stocks is in point. All industrial stocks on the Curb Exchange fell, on the average, by 33.1 per cent from the high of 242.9 (1926 equals 100) on July 12, 1929 to the low of the following November 15, when they stood at 162.4. Since then they have recovered from their loss by only 16 per cent to 175.3 on May 16, 1930. But the aviation curb group which had risen to 989.0 on June 28, 1929, crashed to 329.6 on December 27, with a loss of 66.7 per cent; it then rose to 704.2 on April 11, 1930, then receded together with most other stocks in the recent reaction; rose again, and on May 16, last, the index stood at 596.7, representing a net recovery from loss by the crash of 40.5 per cent—as against only 16 per cent recovery for the all-industrials curb index.

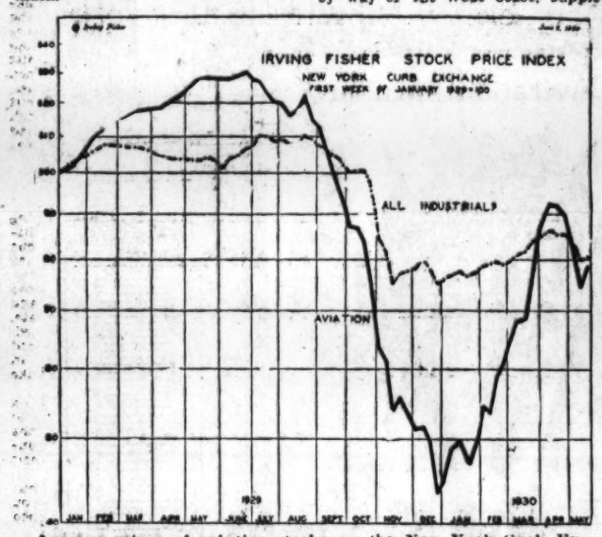
IRVING FISHER STOCK PRICE INDEX
NEW YORK CURB EXCHANGE
FIRST WEEK OF JANUARY 1929=100
ALL INDUSTRIALS
AVIATION
1929
1930
JAN FEB MAR APR MAY JUNE JULY AUG SEPT OCT NOV DEC JAN FEB MAR APR MAY

Average prices of aviation stocks on the New York Curb Exchange rise faster during 1930 than during the boom period of 1929 with 40.5 per cent recovery of values lost during the crash.

The airplane industry was found last year to be overproducing. Drastic cuts were made in output schedules. The weak companies were eliminated by failure or merging. Costs were cleared. Fare rates were heavily reduced. The result has been sounder financing and increased patronage. The companies are carrying full loads of passengers and sometimes extra sections. But the present general rate of 5 cents a mile is not profitable, and the earnings of the industry are largely from air mail contracts and merchandise expressage.

Due to Expected Gains.

Receipts have improved. Yet the rapid rate of increment in stock values is not from present profits, but from expected future gains. A Diesel engine, adding to air safety against fire and interference with radio communication, and operating cheaply with crude fuel, has been made commercially possible. The air mail rate of 5 cents an ounce has been popularized, with greatly increased business. It is being predicted that eventually most first-class mail will be carried by plane, leaving the slower rail transit for second and third class mail. Improved instruments and radio have improved directional control and eliminated hazards. The new air commerce regulations are surrounding air lines engaged in the scheduled transportation of passengers with a safe uniformity of operation like that enjoyed by major railroads and steamship lines.

Today the 25,000 miles of established airways, over which 88,000 miles a day are flown, with stops at more than 200 cities, are giving a constantly safer service to an area occupied by 90,000,000 people. Col. Lindbergh predicts improved schedules by which it will be possible to "reach almost any destination without using other means of transport." He adds: "We can look forward to much higher speeds than we have at present. More efficient engines, reduced structural weight and better aerodynamic design will all contribute, and the possibilities of high altitude flying are as yet practically untouched."

Linking the Americas by Plane.

It was by high altitude flight that Lindbergh recently broke the record for the transcontinental trip, and started the service that will link the North and South American republics by way of the West Coast, supplementing the East Coast facilities. This service will bring mails in seven days between New York, Chicago, Boston, Montreal and other North American cities on the one hand and Montevideo and Buenos Aires in South America on the other. In fact, it will connect with the 25,000-mile airway network now covering the whole United States.

It is in a new industrial expansion of this type, helped by popular acclaim, that airplane stocks are becoming more soundly based. Up to 1930, the industry had increased to fivefold its output in 1925, and threefold in the two years 1927 and 1928. It is probably growing still faster this year, if we may judge from the rate of increase in stock values for the 1930 portion of the curve in the accompanying chart. Certainly, compared with the original growth of steam railroads, the growth of this latest means of transport is satisfactory.

(Copyright, 1930.)

STOCKS CAUTIOUS IN UPWARD TREND

Sixteen Out of 20 Groups Advance; Last Month's Losses Wiped Out.

PARIS IN SHARP DROP

By H. B. BROUGHAM
(Irving Fisher Service).

Doubly scrutinized since the disappointment in retarded business recovery, stocks are again recovering from slump and moving definitely upward. Prices on the New York Stock Exchange have shown an upward trend since May 5 low, closing last week up 6.1 per cent from that point. The upward movement has been at the rate of one-third of one per cent a day for the last nine days; compared with the daily rate from May 5 to 14 of four-fifths per cent, this shows that prices have been advancing at a far from oversanguine rate up to the close of the month.

The index of all common industrials at last week's close was only 0.4 of a point below the high for the last month on May 14; the losses of the month's recession have been virtually recovered.

Of the 320 stocks in the Irving Fisher selection, 39 per cent were up in price at last week's close, 20 per cent were off and 41 per cent showed no change. Of the twenty group indexes, 16 advanced, notably radios, by 5.2 per cent; chemicals, 4.2 per cent; office equipment, 3.8 per cent; auto accessories, 3.6 per cent; electrical equipment, 2.9 per cent, and utilities, 2.8 per cent. Farm machinery, rails, motors and household stocks lost ground.

Trading Value Sharply Off.

The value of tradings of stocks on the New York Stock Exchange has now been declining for three consecutive weeks. Average for all stocks has declined from the week ended May 9, the high for 1930, 59 per cent to last week. Industrial common stocks tradings have declined 60 per cent in the same period.

Eight of the twenty groups made gains in values traded last week, which were counteracted by the larger falls in twelve groups. Motors, stores, machinery and railroad equipment and chemicals were the groups leading in the rises as utilities, steels, coppers, electrical equipment and tobaccos led in the falls.

Total trading for May was less than 80,000,000 shares, smallest volume for the month in three years, and a decline of nearly 30 per cent from April's total, notwithstanding heavy tradings at the beginning of May. Curb volume declined in like proportion.

Paris Prices Make New Low.

Paris stock prices took a sharp drop of 3.3 last week to 130.5, 2.7 per cent under the 1929 low of 134.1 on November 29. Stock prices in London and Berlin have been sluggish this year, with Berlin prices last week 8.1 per cent above the November low and London 2.6 per cent above the December low. Paris prices have shown a definite downward trend since January 17.

Since April 11, when stocks in general reached the 1930 high, Paris prices have dropped 12 per cent to date, New York and London 6 per cent. Berlin prices have made a slight gain.

The index of 225 industrial common stocks shows what a substantially representative $100 worth of stocks in 1926 would now amount to if held unchnaged since that year. This index is weighted by shares outstanding. The index of "50 most active," or market leaders, shows the result of reinvesting the $100 every week in the market favorites of that week. This index is weighted by shares traded, the list changing weekly. The last column of the table gives the average yield per cent on these weeks' 50 leaders at current prices.

Week ended—	225 "unchanging" Stocks	50 "changing" Leaders	Ave. Yield %
May 31	153.6	930.0	3.0
May 24	151.5	919.6	3.0
May 17	153.6	919.2	3.0
May 10	148.4	890.3	3.2
May 3	157.3	998.3	3.0
Year ago	175.7	816.6	3.1
April av.	162.3	985.2	3.2
March av.	184.2	885.1	3.6
1929 av.	181.3	868.6	3.1
1928 av.	147.4	407.5	3.1
1927 av.	114.6	175.4	4.3
1926 av.	100.0	100.0	5.0
High ('28-'30)	209.7 (Sep.'29)	1,131.7 (Sep.'29)	5.3 (Jan.'30)
Low ('28-'30)	125.1 (Feb.'28)	253.9 (Feb.'28)	1.8 (May'29)

Speculative Stocks Again Lead.

Gains were made in all the graded groups last week, speculative groups taking the lead with a gain of 2.4 per cent, and closing the week 0.1 point below the index of May 14. Investment stocks gained 1.9 per cent to close of last week, but 0.1 of an index point below May 14, which stood at 196.0. Semiinvestment stocks were up 1.6 per cent last week, closing the week 0.7 points below the index of 127.1 on May 13.

All three groups have shown an upward trend since the recent lows, with the speculative group up 7.4 per cent from the index of May 5; semiinvestment stocks up 6.3 per cent from the index of May 4, and investment stocks, showing the least activity, up but 1.2 per cent over the index of May 3.

Below are shown index numbers of prices of common industrials on the New York Stock Exchange, arranged in classes derived from Moody's ratings.

(1926 equals 100) Week ended—	First grade (Investment)	Second grade (Intermediate)	Third grade (Speculative)
May 31	194.6	125.4	119.6
May 24	191.2	123.9	117.7
May 17	193.5	125.7	119.6
May 10	187.3	121.4	114.6
May 3	198.4	128.0	126.7
Year ago	184.9	160.6	170.3
April average	201.3	134.0	132.3
March average	187.9	129.4	124.8
1929 average	195.0	164.1	168.6
1928 average	181.8	122.0	134.3
1927 average	116.8	109.3	102.5
1926 average	100.0	100.0	100.0
High ('28-'30)	234.0 (Aug.'29)	186.7 (Sept.'29)	199.8 (Mar.'29)
Low ('28-'30)	129.1 (Feb.'28)	111.4 (Feb.'29)	111.4 (Feb.'28)

(Copyright, 1930.)

WALL STREET "SKY-LINE" OF MARKET TRANSACTIONS

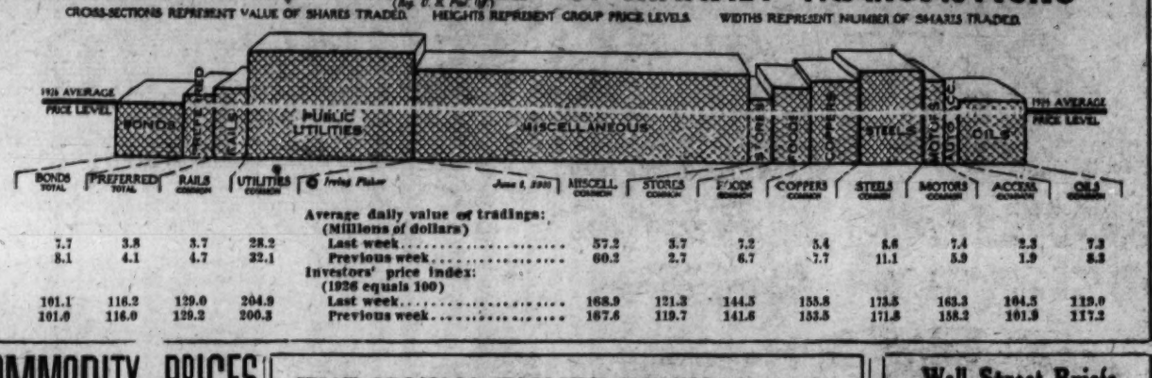

BONDS TOTAL	PREFERRED TOTAL	RAILS COMMON	UTILITIES COMMON	MISCELL. COMMON	STORES COMMON	FOODS COMMON	COPPERS COMMON	STEELS COMMON	MOTORS COMMON	ACCESS. COMMON	OILS COMMON
Average daily value of tradings: (Millions of dollars)											
7.7	3.8	3.7	28.2	Last week	57.2	5.7	7.2	5.4	8.6	7.4	2.3	7.3
8.1	4.1	4.7	32.1	Previous week	60.2	2.7	6.7	7.7	11.1	5.9	1.9	8.3
Investors' price index: (1926 equals 100)												
101.1	116.2	129.0	204.9	Last week	168.9	121.3	144.5	155.8	173.5	163.3	164.5	119.0
101.0	116.0	129.2	200.3	Previous week	167.6	119.7	141.6	153.5	171.8	158.2	161.9	117.2

COMMODITY PRICES CONTINUE DECLINING

Refusal of Wholesale Level to Begin Turning Upward Disappoints.

FARM PRODUCTS SLUMP

The hope for a turn upward in the wholesale commodity price level last week was entirely dissipated when the index dropped still further down by 0.68 per cent to a level of 87.8. (1926 equals 100.) Four times as many commodities fell as rose in price.

This makes the rate of fall faster than that of the declining period in 1929. On July 26, of last year, the index stood at 99.1. In seventeen weeks the index dropped to 92.2. On November 22 prices had declined at an average of 0.41 per cent a week, showing a total loss of 7 per cent. Then followed a stretch of stability, lasting until February 7, when prices again assumed a downward trend away from a set level.

This fall, also at a rate of 0.41 per cent a week, went to March 28, when two weeks of advancing prices helped stabilize prices to some extent. Since then a still sharper fall has taken place. In the last seven weeks commodity prices have suffered a loss of 3.8 per cent, or an average loss of 0.55 per cent each week.

Money Buying Still More.

Because of the further fall in commodity prices the purchasing power of the dollar—its reciprocal—rose to 113.9, or nearly 14 cents more than the dollar of 1926.

Week ended—	Price index 1926 equals 100.	Index of Buying Power of $ (1926 equals 100 cents).
May 31	87.8	113.9
May 24	88.4	113.2
May 17	88.7	112.7
May 10	89.0	112.3
May 3	89.7	111.5
Year ago	96.6	104.6
April average	90.6	110.4
March average	90.8	110.2
1929 average	96.2	103.9
1928 average	98.2	101.8
1927 average	94.2	106.2
1926 average	100.0	100.0
1925 average	103.2	96.1
1924 average	100.2	99.1
1924 average	98.9	101.1
1923 average	101.1	98.9

The rather sharp decline in the wholesale commodity price level last week was centered chiefly in the agricultural division. Most of the individual item falls were of the raw materials category, with finished goods and semimanufactured goods dropping off slightly.

Leather and Metals Up.

Nonagricultural products held steady, with hides and leathers, metal products and chemicals up.

Foods and farm products were the groups that bore the brunt of last week's slump, with both making new lows. Farm products, off 1.90 per cent, have now counteracted the gains made in April, and are 0.32 per cent below the March 28 low. Foods, off 1.39 per cent since February 14, have dropped 8.4 per cent, while from the 1929 high of 104.8 on July 26 they have lost 12.1 per cent.

Agricultural products dropped 1.72 per cent last week, and so have declined at a rate of 0.80 per cent each week since February 14. Accordingly the purchasing power of farm products dropped 1.65 per cent last week to 107.0, the lowest point since November 15, last.

(Copyright, 1930.)

Prices Have Generally Risen.

Historically speaking, prices of commodities have usually risen. In France, before the war, prices were five or ten times those of a thousand years before. Prices have often risen much more than this, especially after paper money inflation, as in the French Revolution, in the American Revolution, and in the present war, especially in Russia.

Wages Slow to Follow Price Changes.

Salaries and wages rise and fall more slowly than wholesale and retail prices. The purchasing power of wages just before the United States entered the war averaged only two-thirds of what it was ten years earlier, and after the war is still less.

THE IRVING FISHER WEEKLY STOCK EXCHANGE PRICE INDEX

1929-1930 High	1929-1930 Low	Av. Daily Tradings ($)	Avg. for week ended May 31, 1926 Average Price Equals 100.	Last Week.	Prev. Week.	% Change.
			NEW YORK STOCK EXCHANGE STOCKS.			
211.5	122.7	98,954,000	Industrials, common (225 stocks)	153.9	151.5	+1.16
188.2	89.6	2,216,000	Auto Accessories (18)	104.5	101.9	+2.64
172.6	93.6	1,765,000	Building Supplies (7)	113.3	114.4	+0.95
324.3	165.9	5,795,000	Chemicals (16)	238.6	234.7	+4.17
331.4	142.6	5,364,000	Coppers and Misc. Metals (21)	155.8	153.3	+2.52
426.8	188.6	7,482,000	Electrical Equipment (5)	338.6	331.2	+2.28
487.4	236.3	6,040,000	Farm Machinery (2)	257.1	277.8	—4.96
171.3	116.2	7,186,000	Foods and Sugars (20)	144.5	141.6	+1.84
212.2	93.7	1,290,000	Household Goods (6)	97.2	98.2	—0.64
201.6	129.5	7,551,000	Machine and Railroad Equip. (20)	155.5	155.8	+0.90
310.1	122.4	7,374,000	Motors (13)	163.3	158.2	—0.15
474.0	212.9	1,211,000	Office Equipment (5)	256.3	248.3	+2.80
136.6	96.2	7,261,000	Oils (23)	119.0	117.2	+2.38
231.9	118.0	14,436,000	Radio and Theaters (12)	228.0	221.0	+3.17
236.8	153.9	8,374,000	Steels (11)	173.5	171.8	+0.98
225.3	113.2	3,710,000	Stores (Chain, Mail & Dept.) (19)	121.3	119.7	+1.91
157.8	113.5	5,579,000	Tobaccos (14)	155.7	155.5	+0.39
245.5	123.8	9,114,000	Miscellaneous (13)	166.8	164.9	+0.95
267.3	149.1	26,224,000	Utilities, common (30)	204.9	200.3	+2.24
164.3	116.3	2,078,000	Rails, common (25)	139.0	139.2	—0.96
118.6	107.3	3,769,000	All Preferred (50)	116.3	116.0	+0.28
			NEW YORK CURB EXCHANGE STOCKS.			
242.9	156.4	7,071,000	Industrials, common (100)	173.5	173.1	—0.23
195.5	93.2	3,000	Auto Accessories (5)	131.3	131.1	+1.19
989.0	315.1	193,000	Aviation (5)	631.9	595.4	+3.27
272.6	185.5	432,000	Chemicals (6)	224.3	225.1	+1.38
254.7	127.8	226,000	Coppers and Misc. Metals (8)	158.3	158.3	+2.24
109.0	93.2	325,000	Foods and Sugars (11)	97.4	98.0	—3.80
241.9	151.5	42,000	Machine and Railroad Equip. (3)	180.3	177.3	—0.52
203.8	68.8	108,000	Motors (4)	70.9	72.9	—4.33
158.5	104.8	1,511,000	Oils (7)	120.7	120.5	+1.53
269.3	116.8	72,000	Radio and Theaters (5)	184.3	182.6	+1.19
186.9	146.5	74,000	Steels (3)	182.3	182.2	—0.01
184.2	101.8	67,000	Stores (Chain, Mail & Dept.) (7)	103.4	103.9	—1.91
203.1	123.4	4,027,000	Miscellaneous (34)	130.9	132.2	—1.77
548.1	246.5	12,254,000	Utilities, common (15)	421.5	414.3	+2.54
			BONDS ON NEW YORK STOCK EXCHANGE.			
101.6	98.0	7,602,000	All Bonds (76)	101.1	101.0	—0.10
102.9	96.5	2,404,000	First Grade Rails (10)	101.9	101.8	—0.28
104.7	97.5	2,404,000	Second Grade Rails (10)	103.1	104.7	—2.36
102.0	98.0	1,387,000	Utilities (15)	101.4	101.4	—0.08
101.0	97.8	1,499,000	Industrials (15)	99.8	99.8	+0.05
99.9	98.4	2,071,000	Foreign Government (10)	99.4	99.4	+0.03
100.9	96.3	289,000	U. S. Government (10)	100.7	100.6	—0.07
			FOREIGN STOCK MARKET PRICES.			
1928 High	1928 Low	1929-1930 High	1929-1930 Low			
208.2	158.3	198.9	91.4	London	93.8	94.7	—0.93
164.6	117.3	161.3	130.5	Paris	130.5	135.0	—3.32
124.7	110.1	117.6	83.0	Berlin	90.3	90.9	—0.66

(Copyright.)

BOND PRICES HOLD, DESPITE OFFERINGS

Movement So Far This Year Reversing Course Shown Through 1929.

TOTAL VALUE DROPPING

The all-bond Irving Fisher index closed the week of May 29 at 101.05, which was 0.1 per cent lower than the previous week's closing. However, despite large new bond issues, the average has shown steadiness for the last three weeks. Thirty per cent of the 70 bonds selected for this index showed no change over the week's closing, 23 per cent gained and 47 per cent lost. Last year during the month of May the all-bond index fell steadily, registering a loss of 1.3 per cent, due to declining prices in first and second grade rails, industrials, United States Government and utilities. The movement over a similar period this year has been just the opposite, but not so marked, as the gain has been only 0.2 per cent. The groups mainly responsible for this upward trend were first and second grade rails and United States Government bonds. The index reached at the close of last week is still 0.57 per cent below the 1930 high of 101.63 on March 21.

The value of all the bonds traded on the New York Stock Exchange continued to drop for the third week. The average daily value traded was 5 per cent less than for the preceding week.

(Copyright, 1930.)

Wall Street Briefs

New York, June 1 (A.P.)—Formation of Midwest Steel Corporation as a wholly owned subsidiary of the National Steel Corporation was announced today. The new company's initial capital of $100,000 will be increased later to $50,000,000 or more. E. T. Weir, chairman of the board of National Steel, fills the same post in Midwest Steel, which is to be National Steel's operating subsidiary in the Chicago area. The company has acquired a 1,000-acre tract on Lake Michigan on which a new plant will be built.

One hundred and five communities will be in the market with new bond issues this week. A $26,245,000 block of State of Maryland 4½s is among the larger issues.

Investments of selected Industries, Inc., appreciated $5,713,188 in market value between January 1 and May 24. The total on the latter date was $61,417,768.

Inflation Is of Various Kinds.

Besides the inflation from great issues of paper money, there is gold inflation, such as the United States experienced in 1915-1917. There is also credit inflation, such as all belligerents experienced.

Social Injustice Costs Billions.

Probably $100,000,000,000 worth of purchasing power, in goods, has actually, though not nominally, changed hands since 1896 through depreciation of the dollar.

Business Background And Market Summary

N. Y. Stock Prices	Up
Rate of Return	Steady
Value in Tradings	Down
Purchasing Power of the Dollar	Up
of the Farmer	Down
Commodity Prices	Down
Raw Materials	Down

Stock prices were again on the upward move last week, with the total value of tradings off.

Commodity prices continue to drop.

Details appear elsewhere on this page.

(Copyright, 1930.)

First Mortgage Loan Applications Invited at

5½%

Construction Loans

Glover & Flather
1508 H St. N.W.
National 1758

THE IDEAL INVESTMENT
TRUSTEED SHARES

Trust certificates in a semi-fixed Investment Trust.

Pro rata participation in the earnings and growth of 100 leading American Companies. Dividends paid regularly every six months.

Deferred Payments if Desired.

Full information upon request.

Standard Collateral Shares Corp.
Woodward Bldg. Met. 2783

Standard Collateral Shares Corp.

Woodward Bldg.,
Washington, D. C.

Without obligation on my part please furnish further particulars concerning TRUSTEED SHARES.

Name .....

Street .....

City .....

EQUITABLE
Co-Operative Building Association
Organized 1879.
50th YEAR COMPLETED.
Surplus and profits.....$1,755,911.37
Assets $5,722,883.01

Save While You Have the Opportunity

Join the Equitable and save systematically. Our plan will meet with your approval.

Subscriptions of the 99th Issue of Stock Being Received

Share, $2.50 Per Month

EQUITABLE BUILDING
915 F St. N.W.
JOHN JOY EDSON, President.
WALTER S. PRATT, Jr., Secretary.

Real Estate Loans
(D. C. Property Only).

6%

No Commission Charged

You can take twelve years to pay off your loan without the expense of renewals. $1,000 for $10 per month, including interest and principal. Large or small loans at proportionate rates.

PERPETUAL BUILDING ASSOCIATION
Established 1881.
LARGEST IN WASHINGTON.
Assets Over $22,000,000
Cor. 11th and E N.W.
JAMES BERRY, President.
EDWARD C. BALTZ, Secretary.

THE IRVING FISHER WEEKLY COMMODITY PRICE INDEX

1928 High	1928 Low	1929-1930 High	1929-1930 Low	Avg. for week ended May 31, 1926 Average Price Equals 100.	Last Week.	Prev. Week.	% Change.
				DOMESTIC COMMODITY PRICES.			
100.3	95.1	99.1	87.8	All Commodities (120 items)	87.8	88.4	—0.68
105.0	96.6	98.8	86.1	Raw Materials (34)	86.0	87.0	—1.15
99.8	96.3	100.4	82.6	Semimanufactured goods (22)	82.8	83.1	—0.36
100.9	92.0	100.5	90.5	Finished goods (64)	90.5	90.9	—0.44
111.5	96.5	106.7	91.7	Agricultural (30)	91.6	93.2	—1.72
112.9	100.8	110.3	93.2	Farm Products (13)	93.1	94.9	—1.90
105.5	97.5	104.8	92.1	Foodstuffs (17)	92.1	93.4	—1.39
98.0	93.2	98.3	85.6	Nonagricultural (90)	85.6	85.6	0.00
134.2	108.8	121.6	90.2	Hides and Leathers (8)	102.6	101.1	+1.48
99.2	95.1	99.0	83.4	Textiles (13)	83.4	83.4	0.00
86.6	79.8	87.1	73.2	Fuel and Lighting (10)	73.2	73.4	—0.14
104.5	96.9	112.0	92.8	Metal Products (17)	93.4	93.3	+0.11
97.3	89.0	98.3	92.3	Building Materials (19)	92.3	92.4	—0.11
97.2	92.4	93.3	90.1	Chemicals (14)	90.4	90.3	+0.11
87.6	79.9	93.1	74.5	Miscellaneous (7)	74.6	75.9	—1.45
				DOMESTIC PURCHASING POWER.			
105.1	90.7	113.9	100.9	Dollar (in Wholesale Markets)	113.9	113.2	+0.62
116.1	93.5	112.3	97.5	Farmer (on fixed crop basis)	107.0	108.8	—1.65
				FOREIGN COMMODITY PRICES.			
96.7	91.8	95.4	80.1	England	80.1	80.4	—0.37
92.3	86.4	94.1	80.9	France	81.7	81.1	+0.74
107.1	102.1	103.7	93.3	Germany	93.5	93.6	—0.11
					May 24	May 17	
76.1	74.1	76.4	64.2	Italy	64.2	64.3	—0.16

(Copyright.)

Maynard, Oakley & Lawrence
Members New York Stock Exchange

Announce the Opening of a Washington Office in the

SHOREHAM BUILDING

Mr. Chester W. Lockwood
Resident Manager

June 2, 1930 National 6240

The Washington Loan and Trust Company

announces the appointment of

MR. AUSTIN B. ROHRBAUGH

in charge of the

CUSTOMERS' SECURITIES DEPARTMENT

Mr. Rohrbaugh's experience and knowledge of security values will be invaluable to our customers in the selection of investments.

MAIN OFFICE
F Street at Ninth

SPECIAL 'PHONE
Nat'l 822

Associated Gas and Electric System

Founded 1852 In 1852

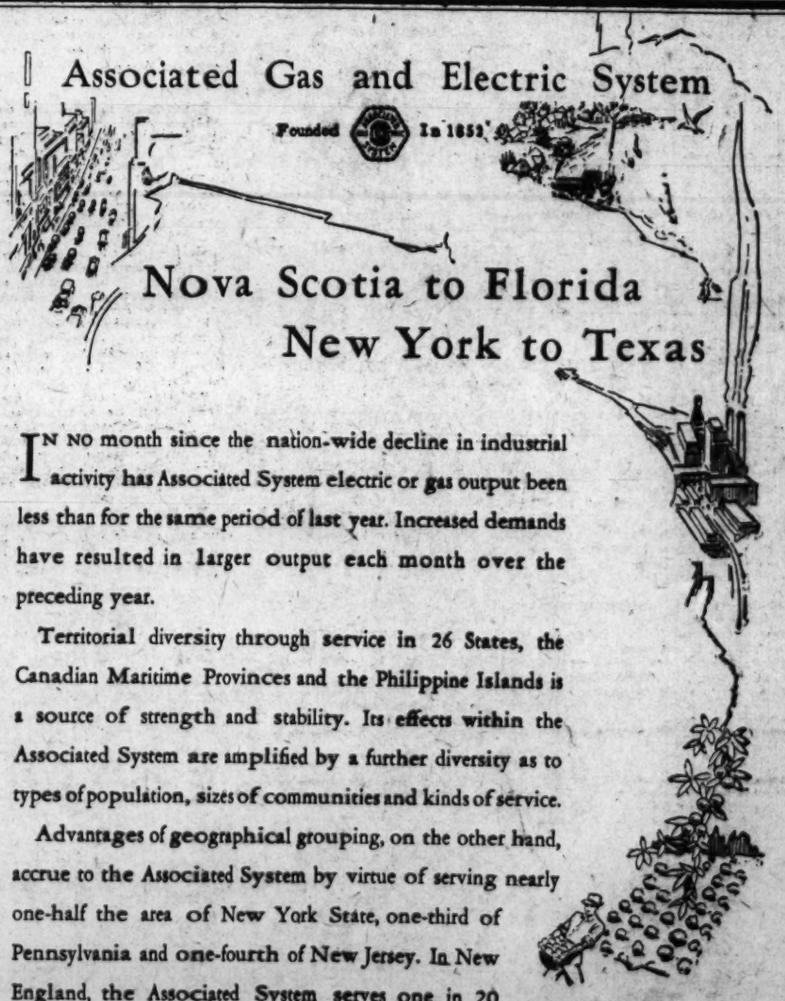

Nova Scotia to Florida
New York to Texas

IN NO month since the nation-wide decline in industrial activity has Associated System electric or gas output been less than for the same period of last year. Increased demands have resulted in larger output each month over the preceding year.

Territorial diversity through service in 26 States, the Canadian Maritime Provinces and the Philippine Islands is a source of strength and stability. Its effects within the Associated System are amplified by a further diversity as to types of population, sizes of communities and kinds of service.

Advantages of geographical grouping, on the other hand, accrue to the Associated System by virtue of serving nearly one-half the area of New York State, one-third of Pennsylvania and one-fourth of New Jersey. In New England, the Associated System serves one in 20 electric customers and one in 10 gas customers.

To make an Associated investment send for folder F 122

61 Broadway New York City

Serving more than 1,368,000 customers in 26 states, the Canadian Maritime Provinces, and the Philippine Islands

MACKS DEFEAT NATS, 9-6, TO GAIN LEAGUE LEAD

COCHET WINS 4-SET MATCH FROM TILDEN; MRS. MOODY VICTOR

'Big Bill' Is Defeated, 3-6, 6-8, 6-3, 6-1, in French Finals.

Helen Jacobs Beaten, 6-2, and 6-1 by U. S. Champion.

By THOMAS P. TOPPING.

AUTEUIL, France, June 1 (A.P.). Henri Cochet, of France, whose rise into the realm of tennis began at the lowest rung of the ladder, was crowned undisputed king of the court today, while Mrs. Helen Wills Moody reemphasized her right to rule women's tennis.

Big Bill Tilden, fighting a gallant but vain battle against the little Frenchman's recquet wizardry, was beaten by Cochet, 3—6, 8—6, 6—3, 6—1, in the men's singles finals of the French hardcourt championships.

A determined onslaught to snatch from the classic brow of Mrs. Moody the diadem she has worn for several years also ended disastrously. Helen Jacobs, of Berkeley, Calif., lone remaining fighter out of a field of 44 insurgents who rebelled against the feminine dynasty of tennis last Sunday, suffered the same fate as her rebellious sisters, losing in straight sets to Mrs. Moody, 6—2, 6—1.

Society Mobs Former Ball-boy.

By a strange irony of tennis destiny, among the many monocled clubmen and distinguished gentlemen who literally fought for a chance to wring Cochet's hand, hug and even kiss him in his dressing room after his victory, were some of Lyons oarsons, for whom little Henri, a decade and a half ago, had chased balls oattered by their expensive but uneducated racquets.

Such a demonstration attended the victory of Mrs. Moody, the predominant emotion among the 10,000 spectators who witnessed the clash between the two stalwart girls from California seemed to be one of surprise that any one should have the sheer audacity to think of challenging her right to the crown.

Cochet started the first set with his usual nonchalance but Tilden also appeared unimpressed by the importance of the match. The American lost his service and Cochet ran into a lead of 3—1. Here Tilden rallied to play such tennis as he never had shown in France and ran out five games for the set.

Cochet Appears Worried.

In the second set, Cochet began to show signs of worry as Tilden led him five games to three. Suddenly, however, he appeared to solve the problem of Tilden's diabolically bouncing strokes from a heavy top spin and ran three games to lead 6—5. Then Tilden carried his service and games were 6 all. Then came the break in the match when a crowd of self-appointed linesmen in the stands howled, booed and whistled at what they judged bad decisions. Tilden halted momentarily, waiting for the noise to abate. He was visibly nervous when he resumed play and Cochet broke through his service, captured the set at 8—6 and squared the match.

Beginning the third set, Tilden changed his entire style of play, starting a fierce driving campaign and playing especially to Cochet's backhand, but the Frenchman's anticipation seemed uncanny; he always seemed to be on top of the ball and he was returning Tilden's famous cannonball service, in use for the first time in the match, with extreme rapidity, taking the ball on the rise. He broke through Tilden twice to lead, 5—1.

Tilden's last stand occurred here and by a superhuman effort he managed to win two games, to bring the score to 5—3. This spurt left him panting and unable to reach Cochet's slow tantalizing trapshots just over the net and he dropped the set, 6—3.

Frenchman Reaches Peak.

Cochet reached the peak of his play in the fourth set and several times Tilden shook his head despairingly as he watched Henri's lightning, sharp-angled strokes sail just out of his reach. He managed to win only the third game on his own service, Henri running out the last four games with no apparent straining of mind or muscle.

After the match Cochet said: "Tilden played the best game he ever played against me in the last three years, but I am beginning to know his style."

"That was the best I know how to play," Tilden said.

The women's finals lacked the thrills of the Cochet-Tilden match. Mrs. Moody's superiority was too evident. There was only one department of the game in which Miss Jacobs held

Continued on Page 12, Column 5.

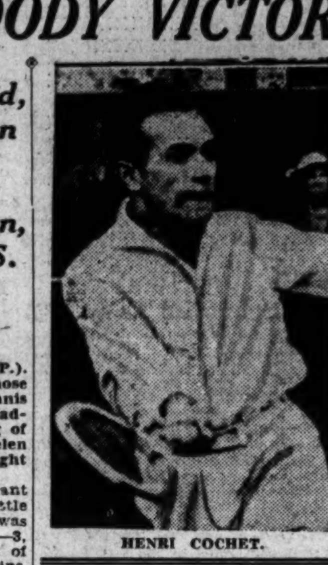

HENRI COCHET.

Tribe Gains Third Place As Harder Wins Duel

Cleveland, June 1 (A.P.).—Cleveland went into third place in the American League today by taking a 3-to-2 pitchers' battle from Detroit, while New York was losing to Boston. Young Mel Harder and Hudlin bested the former Cleveland star, George Uhle, in the hurling duel.

The Indians scored all their runs in the third inning. Morgan slammed his seventh home run of the season over the right-field wall, and, after Averill walked and Porter singled, Hodapp and Seeds sent them across the plate on consecutive doubles. Hudlin put down a Tiger rally in the eighth, which fell one run short of tying the score.

Detroit.	AB	H	O	A	Cleveland.	AB	H	O	A
Funk,cf	3	0	1	0	Morgan,1b	4	1	8	0
G'inger,2b	5	1	1	1	J.Sewell,3b	3	0	2	1
McM'us,3b	5	2	0	5	Averill,cf	1	0	5	0
Al'der,1b	3	1	16	2	Hodapp,2b	3	1	2	4
F'gill,lf	4	0	0	0	Go'man,ss	0	0	0	0
Johnson,lf	4	0	0	1	Porter,rf	4	2	0	0
Rogell,ss	4	2	3	4	Seeds,lf	3	1	2	0
Hargrave,c	4	1	3	0	L.Sewell,c	3	1	3	0
Uhle,p	5	1	0	3	Lind,ss,2b	3	0	5	2
*Stone	1	1	0	0	Harder,p	3	0	0	2
					Hudlin,p	0	0	0	1
Totals	36	9	24	16	Totals	27	8	27	10

*Batted for Uhle in ninth.

Detroit .... 1 0 0 0 0 0 0 1 0—2
Cleveland .... 0 0 3 0 0 0 0 0 x—3

Runs—Gehringer, McManus, Morgan, Averill, Hodapp. Errors—Rogell, J. Sewell, Harder. Runs batted in—Morgan, Hodapp, Porter, Rogell. Two-base hits—Hodapp, Seeds, Rogell. Home run—Morgan. Stolen base—Averill. Sacrifice—Hodapp. Double plays—Hodapp to Lind to Morgan, Rogell to Alexander. Left on bases—Cleveland, 6; Detroit, 10. First base on balls—Off Harder, 1; off Uhle, 5. Struck out—By Harder, 1; by Hudlin, 1; by Uhle, 2. Hits—Off Harder, 7 in 7 innings (none out in eighth); off Hudlin, 2 in 2 innings. Hit by pitched ball—By Harder (Funk, 2). Winning pitcher—Harder. Umpires—Owens, Moriarity and Campbell. Time of game—One hour and 54 minutes.

Robins Beat Phils; Strengthen Position

Brooklyn, June 1 (A.P.).—The Robins strengthened their hold on first place today by slaughtering the Philadelphia pitchers to win easily by a score of 10 to 2.

Five home runs featured the Brooklyn attack. In both the second and the fourth innings, Frederick and Herman hit home runs in succession. In the seventh, Bissonette's third home run in three days followed Flowers' second triple of the game.

Adolfo Luque pitched his fifth straight victory with this noble support. He has yet to be beaten this season.

Phila.	AB	H	O	A	Brooklyn.	AB	H	O	A
Friberg,2b	5	2	1	3	Gilbert,3b	5	4	0	2
Sh'lock,1b	5	1	10	0	Fred'k,cf	5	2	3	0
Klein,rf	5	1	2	0	Herman,rf	5	3	1	0
Whit'y,3b	4	0	1	0	Flowers,2b	4	3	3	7
Hurst,cf	4	3	0	0	B'nette,1b	4	1	11	1
Sigman,lf	3	0	2	0	Lee,lf	4	0	3	0
The'now,ss	4	1	4	6	Moore,ss	4	1	2	5
Davis,c	4	2	4	0	Lopez,c	3	1	3	0
Sw'land,p	0	0	0	0	Luque,p	4	0	1	0
Nichols,p	2	1	0	1					
Speece,p	0	0	0	0					
*Williams	1	0	0	0					
†O'Doul	1	0	0	0					
Totals	38	11	24	10	Totals	38	15	27	15

*Batted for Nichols in seventh.
†Batted for Speece in ninth.

Philadelphia .... 0 0 0 0 0 0 1 0 1— 2
Brooklyn .... 1 4 0 3 0 0 2 0 x—10

Runs—Hurst, Davis, Gilbert 2), Frederick (3), Herman (2), Flowers, Bissonette, Lopez. Errors—Gilbert, Flowers. Runs batted in—Frederick (4), Herman (2), Flowers, Gilbert, Davis, Bissonette (2), Friberg. Two-base hits—Davis, Friberg. Three-base hits—Flowers (2). Home runs—Frederick (2), Herman (2), Bissonette. Double plays—Moore to Flowers, Moore to Flowers to Bissonette, Friberg to Thevenow to Sherlock. Left on bases—Philadelphia, 10; Brooklyn, 5. First base on balls—Off Sweetland, 1; off Luque, 1. Struck out—By Luque, 3; by Nichols, 4. Hits—Off Sweetland, 6 in 1 2-3 innings; off Nichols, 4 in 4 1-3 innings; off Speece, 5 in 2 innings. Losing pitcher—Sweetland. Umpires—Jorda and Pfirman. Time of game—Two hours and 9 minutes.

U. S. Athletes Win And Lose in Greece

Athens, Greece, June 1 (A.P.).—John S. Collier former Brown track star, won the 110-meter hurdles and placed second in the 400 meters flat race in the Panathenian games here today. Henry S. Cumming of the Newark A. C. was beaten in the 100-meter dash.

Mangan Bows In Final to Considine

G. U. Netmen Takes City Tourney Title Before 1,000.

Moorhead, Walker Extended to Take Doubles Crown.

By JACK ESPEY.

BOB CONSIDINE, 23-year-old George Washington University tennis captain, won the singles title of the City of Washington tournament yesterday by defeating Tom Mangan, defending champion, in a hard-fought four-set match before 1,000 persons on the Rock Creek courts. The scores were 7—5, 6—4, 5—7, 6—3.

Preceding Considine's conquest, which gave him his second important local tennis title within a year (he won the public parks crown last summer), the team of Phoebe Moorhead and Frances Walker captured the women's doubles championship by defeating Dorothy Kingsbury and Cecyle Raver, 6—4, 11—9.

It was probably the most gratifying victory that Considine has registered during a five-year career that has covered a steady climb to the top flight of Capital netmen, for his opponent was none other than the man who has dominated the game here since Bob first began to swing at the little white sphere. Only on one other occasion had Considine encountered Mangan, and that match, in the Wardman tournament last fall, resulted in a triumph for the veteran.

Winner Awarded McLean Trophy.

Louis J. Doyle, former District champion, presented Considine the Jock McLean trophy for one year's possession and a silver loving cup for permanent possession.

Mangan as usual played his hard-driving game featured by a burning forehand, but this was insufficient yesterday, with Considine making remarkable returns, covering miles of ground and using a mixture of shots that has seldom been witnessed in local tournament competition.

Bob, the ball hawk, tried for everything that came over the net in the first two sets, but his eagerness cost him something in stamina. The third set found him fast losing strength and he had to retreat before Mangan's increasingly steady driving, the result being that Mangan swept the last five games to win the set after being down, 2 to 5.

The ten-minute intermission between the third and fourth sets supplied Considine with some much-needed wind. He came back to the court like the lithe, alert player that he was at the beginning and soon gained the lead. This set, ending the match, consumed less time than any of the others.

In the first set, Considine broke Mangan's service in the fourth game to lead, 3—1, but Mangan retaliated in kind in the fifth. Bob then took the next two. The veteran, showing fire in his eyes and putting extra power into his strokes, won the next three games to deadlock the set. Considine took the eleventh on his own delivery and the twelfth on Mangan's, to win the set.

Mangan Breaks Through.

After splitting the first six games, Mangan broke through in the seventh game of the second set to gain the lead, 4—3. That, however, was as far as he could get, for Considine put on steam and ran out by taking the next three games, putting over a tricky drop shot and a lob for placements in the tenth.

Victory appeared imminent for Considine as he speeded through the first five games of the third set, but his hot pace told on him, and after gaining a 5-2 lead he was unequal to the task of finishing things then and there. Mangan rallied courageously at this point, taking the eighth game without the loss of a point, and gathering in the next four as his younger foe weakened.

Refreshed from the intermission rest, Considine went ahead, 2-1, in the fourth set, scoring the only ace of the match in the third game. Needing but one game to win, Considine was momentarily repulsed in the eighth when Mangan sent home four points in succession.

With the count 30-all in the decisive ninth game, Considine made a remarkable back-hand placement to gain the advantage, but he deuced it by netting on the next point. A

Continued on Page 12, Column 5.

Chisox Beat Browns With Three Home Runs

St. Louis, June 1 (A.P.).—The Chicago White Sox evened the serries with the Browns today, 8 to 5, with the aid of home runs by Reynolds, Harris, and Jolley. The Browns outhit Chicago, 15 to 12, but they had fewer extra base blows. Walter Stewart was trying for his eighth victory of the season, but was knocked out in the third inning by a four-run Chicago attack.

Chicago.	AB	H	O	A	St. Louis.	AB	H	O	A
H'field,ss	5	0	2	1	Blue,1b	5	2	8	2
Cissell,2b	5	0	4	5	Hale,3b	2	1	0	2
Jolley,rf	4	3	2	0	O'R'rke,3b	3	2	0	2
W'wood,rf	1	0	0	0	Manush,lf	5	2	4	0
R'nolds,cf	5	3	0	0	Kress,ss	5	2	2	1
Shires,1b	4	1	11	0	Schulte,cf	5	0	1	0
Harris,lf	4	2	4	0	Melillo,2b	5	3	5	4
Kamm,3b	4	2	0	3	McNeely,rf	4	1	0	0
Riddle,c	4	1	4	0	Ferrell,c	3	1	6	0
Walsh,p	3	0	0	1	Stewart,p	0	0	0	0
McKain,p	1	0	0	2	B'holder,p	2	0	1	0
					Kimsey,p	1	1	0	0
Totals	40	12	27	12	Totals	40	15	27	11

Chicago .... 1 0 4 0 0 0 3 0 0—8
St. Louis .... 0 0 0 0 2 0 1 2 0—5

Runs—Jolley (3), Reynolds (2), Harris (2), Shires, Blue, O'Rourke, Ferrell (2), Kimsey. Errors—Kress (2). Runs batted in—Kress (2), Blue, O'Rourke, Manush, Reynolds (3), Kamm (2), Jolley, Shires. Two-base hits—Blue, Kress, Jolley. Three-base hits—Reynolds, Kamm. Home runs—Jolley, Reynolds, Harris. Stolen base—McNeely. Double plays—Hunnefield to Shires, Kamm to Cissell to Shires, Melillo to Blue. Left on bases—Chicago, 6; St. Louis, 10. First base on balls—Off Walsh, 2; off Stewart, 1. Struck out—By Walsh, 2; by McKain, 1; by Blaeholder, 2; by Kimsey, 4. Hits—Off Stewart, 8 in 2 1-3 innings; off Blaeholder, 3 in 4 innings; off Kimsey, 1 in 2 2-3 innings; off Walsh, 9 in 5 innings; off McKain, 6 in 4 innings. Winning pitcher—Walsh. Losing pitcher—Stewart. Umpires—Van Graflan, Connolly and McGowan. Time of game—Two hours and three minutes.

MAJOR LEAGUE STATISTICS

AMERICAN LEAGUE.
STANDING OF THE TEAMS.

	Won.	Lost.	Pct.
Philadelphia	28	14	.667
WASHINGTON	27	15	.643
Cleveland	24	18	.571
New York	22	18	.550
Detroit	18	25	.419
St. Louis	17	24	.415
Chicago	15	23	.410
Boston	13	28	.317

YESTERDAY'S RESULTS.

Philadelphia, 9; WASHINGTON, 6.
Boston, 7; New York, 4.
Cleveland, 3; Detroit, 2.
Chicago, 8; St. Louis, 5.

GAMES TODAY.

No games scheduled.

NATIONAL LEAGUE.
STANDING OF THE TEAMS.

	Won.	Lost.	Pct.
Brooklyn	26	15	.634
Chicago	24	19	.558
St. Louis	23	19	.548
Pittsburgh	20	19	.513
Boston	18	20	.474
New York	19	22	.463
Cincinnati	18	23	.439
Philadelphia	12	23	.343

YESTERDAY'S RESULTS.

Cincinnati, 5—7; St. Louis, 4—1.
New York, 9—16; Boston, 4—3.
Brooklyn, 10; Philadelphia, 2.
Chicago, 16; Pittsburgh, 4.

GAMES TODAY.

St. Louis at Philadelphia.
Others not scheduled.

WILSON HITS 2 HOMERS; CUBS WIN

Bush Holds Pirates to 8 Scattered Hits to Win, 16-4.

CHICAGO, June 1 (A.P.).—The Cubs dubbed Pittsburgh here today behind the good pitching of Guy Bush, to go into second place in the National League. The score was 16 to 4.

The heavy Cub artillery, so dangerous last year, opened up, and Meine and Spencer were hit hard.

Hack Wilson was the hitting star of the game with a single, double, and two home runs, his fifteenth and sixteenth of the season.

About 40,000 customers attended to give the Cubs a send-off, for they leave tonight for the East.

Pittsburgh	AB	H	O	A	Chicago.	AB	H	O	A
Engle,ss	5	1	3	2	Blair,2b	5	1	1	3
Brickell,cf	5	1	2	0	English,3b	5	1	0	1
O'tham,2b	3	2	3	6	Cuyler,rf	5	1	3	0
Com'sky,lf	3	0	0	0	Wilson,cf	5	4	1	0
Trainor,3b	4	1	0	4	Ste'son,lf	4	1	3	0
Mosolf,rf	4	0	0	0	Grimm,1b	5	2	10	1
Suhr,1b	3	1	11	1	Hartnett,c	5	3	7	0
Hemsley,c	2	1	4	0	Beck,ss	3	0	2	4
Meine,p	1	0	0	0	Bush,p	5	1	0	3
Bool,c	2	1	1	0					
Spencer,p	1	0	0	0					
Petty,p	0	0	0	0					
*P.Waner	1	0	0	0					
†Bartell	1	0	0	0					
Totals	35	8	24	13	Totals	40	14	27	12

*Batted for Spencer in seventh.
†Batted for Petty in ninth.

Pittsburgh .... 0 2 0 0 0 0 0 1 1— 4
Chicago .... 0 1 5 3 0 2 4 1 x—16

Runs—Grantham, Suhr (2), Hemsley, Blair, English (3), Cuyler (3), Wilson (4), Stephenson (3), Grimm, Hartnett. Errors—Engle (2), Mosolf (2), Grimm. Runs batted in—Hemsley (2), Bush, Wilson (6), Grimm (3), Hartnett (3), Cuyler (2), Grantham, English, Engle. Two-base hits—Brickell, English, Wilson, Grimm, Grantham. Three-base hits—Traynor, Blair. Home runs—Hemsley, Hartnett, Wilson (2), Grantham. Double play—Beck to Blair to Grimm. Passed ball—Hemsley. Hit by pitched ball—By Meine (English). Hits—Off Meine, 7 in 3 1-3 innings; off Spencer, 4 in 2 2-3 innings; off Petty, 3 in 2 innings. First base on balls—Off Bush, 3; off Meine, 3; off Spencer, 3; off Petty, 1. Struck out—By Bush, 7; by Meine, 2; by Spencer, 1; by Petty, 1. Left on bases—Pittsburgh, 7; Chicago, 8. Losing pitcher—Meine. Umpires—McGrew, Reardon and Magerkurth. Time of game—Two hours and 11 minutes.

Reds Twice Defeat Cardinals, 5-4, 7-1

Cincinnati, June 1 (A.P.).—The Cincinnati Reds won both games of a double-header from the St. Louis Cardinals here today by scores of 5 to 4 and 7 to 1. Harry Heilmann had a perfect day at bat, turning in six hits, two of them home runs. Joe Stripp also hit for the circuit in the second game. Heilmann's four basers were divided in the two games.

The Reds pulled the first game out of the fire with a three-run rally to tie the count in the eighth, but had no trouble in the second, which was cut to seven innings to allow the Cardinals to catch a train. Bennie Frey, who pitched the nightcap for the Reds, was given excellent support, with four double plays thrown in for good measure.

It was the first time in a good many seasons the Reds have won two games from the Cardinals in one day.

FIRST GAME.

St. Louis.	AB	H	O	A	Cincinnati.	AB	H	O	A
D'thitt,cf	5	0	1	0	Swanson,cf	4	3	1	0
Adams,3b	5	2	0	2	Meusel,lf	4	1	3	0
Frisch,2b	4	1	4	4	Walker,rf	5	0	2	0
Bot'ley,1b	4	1	8	0	Stripp,3b	5	1	2	5
Hafey,lf	3	0	3	0	H'mann,1b	3	3	12	2
Peel,rf	3	1	2	0	Ford,ss	3	2	0	4
Wilson,c	4	2	5	0	C'nello,2b	3	1	4	3
Gelbert,ss	2	1	2	1	Gooch,c	4	1	2	1
Farrell,ss	1	0	0	2	†Durocher	0	0	0	0
Sherdel,p	4	0	0	0	S'forth,c	1	1	0	0
Lindsey,p	0	0	0	0	May,p	3	1	1	1
					‡Dressen	1	1	0	0
					Benton,p	0	0	0	0
Totals	35	8	25	9	Totals	36	15	27	16

*One out when winning run scored.
†Ran for Gooch in eighth.
‡Batted for May in eighth.

St. Louis .... 0 2 0 0 0 0 2 0 0—4
Cincinnati .... 0 0 0 1 0 0 0 3 1—5

Runs—Adams, Frisch, Bottomley, Peel, Stripp, Heilmann (2), Ford, Durocher. Error—May. Runs batted in—Bottomley (2), Gelbert (2), Swanson, Heilmann, Gooch (2), Sukeforth. Two-base hits—Adams, Meusel, Heilmann, May. Three-base hit—Bottomley. Home run—Heilmann. Stolen bases—Wilson, Stripp, Ford, Cucciniello. Sacrifices—Swanson, Heilmann, Ford. Double play—Adams to Frisch to Bottomley. Left on bases—St. Louis, 8; Cincinnati, 14. First base on balls—Off Sherdel, 2; off Lindsey, 3; off May, 4. Struck out—By Sherdel, 3; by May, 2. Hits—Off Sherdel, 13 in 7 1-3 innings; off Lindsey, 2 in 1 inning; off May, 8 in 8 innings; off Benton, 0 in 1 inning. Wild pitch—May. Winning pitcher—Benton. Losing pitcher—Lindsey. Umpires—Rigler and Moran. Time of game—Two hours and 5 minutes.

SECOND GAME.

St. Louis.	AB	H	O	A	Cincinnati.	AB	H	O	A
Douthit,cf	3	0	1	0	Swanson,cf	4	1	0	0
Adams,3b	3	2	1	2	Meusel,lf	4	1	1	0
Frisch,2b	3	0	3	5	Walker,rf	3	2	3	0
Bot'ley,1b	3	1	8	0	Stripp,3b	3	1	0	1
Hafey,lf	2	2	1	0	H'mann,1b	3	3	7	0
Fisher,rf	3	0	3	1	Ford,ss	3	0	4	5
Wilson,c	2	0	0	1	C'nello,2b	3	1	5	6
M'cuso,c	1	1	3	0	S'forth,c	4	2	1	0
Farrell,ss	2	1	1	4	Frey,p	3	2	0	1
F'house,p	1	0	0	0					
Bell,p	1	0	0	0					
*Watkins	1	0	0	0					
Grab'ski,p	0	0	0	1					
Totals	25	7	21	14	Totals	30	13	21	13

*Batted for Bell in seventh.
(Game called end seventh to allow St. Louis to catch train).

St. Louis .... 0 0 0 0 0 1 0—1
Cincinnati .... 0 2 0 4 1 0 x—7

Runs—Adams, Swanson, Meusel, Stripp, Heilmann (2), Sukeforth, Frey. Errors—Farrell, Heilmann, Cucciniello. Runs batted in—Hafey, Swanson, Walker (2), Stripp, Heilmann, Sukeforth. Two-base hit—Walker. Home runs—Stripp, Heilmann. Sacrifice—Ford. Double plays—Adams to Bottomley, Frey to Ford to Heilmann, Ford to Cucciniello to Heilmann (2), Cucciniello to Heilmann. Left on bases—St. Louis, 5; Cincinnati, 7. First base on balls—Off Frankhouse, 2; off Bell, 1; off Grabowski, 1; off Frey, 2. Struck out—By Bell, 1; by Frey, 1. Hits—Off Frankhouse, 8 in 3 1-3 innings; off Bell, 5 in 2 2-3 innings; off Grabowski, 0 in 1 inning. Losing pitcher—Frankhouse. Umpires—Moran and Rigler. Time of game—One hour and 25 minutes.

CZECH NETMEN WIN.

Scheveningen, Holland, June 1 (A. P.).—Czechoslovakia eliminated Holland in the third round of European zone Davis Cup tennis competition today.

RED SOX WIN AFTER 14 DEFEATS

Triple Play Made as Yanks Bow, 7-4; Ruth Hits 16th.

NEW YORK, June 1 (A.P.).—The Red Sox finally broke the long streak of fourteen straight by defeating the Yankees in the final game of the series, 7 to 4. The Yankees won the series, three games to one, and ended their home stand against the East with six victories and four defeats.

Danny MacFayden, though relieved by Gaston, got credit for the game, while Johnson, who started for New York, was hit timely, Charley Berry finding him for a homer with one on.

The Red Sox executed the first triple play of the season. With Dickey and Cooke on base, Reese lined to Todt, who stepped on first, doubling Cooke and threw to Rhyne, getting Dickey for the third out.

Earl Combs missed his first game, being out with a sore foot. Byrd replaced him.

Dusty Cooke made four hits, one a homer, while Ruth drove out his sixteenth, with Gaston on the mound in the ninth inning.

Boston.	AB	H	O	A	New York.	AB	H	O	A
Oliver,cf	4	2	1	0	Byrd,cf	3	0	1	0
Reeves,3b	3	0	2	1	Lary,ss	5	0	4	3
Durst,rf	4	0	1	0	Ruth,rf	3	2	1	0
Scar'tt,lf	4	2	1	0	Gehrig,1b	4	2	8	0
Todt,1b	4	0	10	2	Dickey,c	3	2	9	1
Nar'sky,2b	4	1	1	3	Cooke,lf	4	4	1	0
Rhyne,ss	4	2	5	4	Reese,2b	4	0	1	4
Berry,c	4	2	6	2	Ch'man,3b	3	1	2	2
MacF'en,p	2	0	0	1	Johnson,p	1	0	0	2
Gaston,p	1	1	0	3	*Hargrave	1	0	0	0
					Sherid,p	1	0	0	0
Totals	34	10	27	16	Totals	32	11	27	12

*Batted for Johnson in sixth.

Boston .... 0 0 1 2 0 2 2 0 0—7
New York .... 0 1 0 0 1 0 0 1 1—4

Runs—Oliver, Reeves, Todt, Narlesky, Rhyne, Berry (2), Ruth, Gehrig, Cooke, Chapman. Errors—Berry, Dickey. Runs batted in—Cooke (2), Oliver, Rhyne, Lary, Berry (2), Scarritt (2), Ruth. Two-base hits—Berry, Scarritt. Home runs—Berry, Cook, Ruth. Stolen base—Oliver. Sacrifice—MacFayden. Double plays—Narlesky to Rhyne to Todt, Gaston to Berry to Todt. Triple play—Todt to Rhyne. Left on bases—New York, 9; Boston, 5. First base on balls—Off Johnson, 3; off MacFayden, 6; off Gaston, 2; off Sherid, 1. Struck out—By Johnson, 5; by MacFayden, 2; by Gaston, 1. Hits—Off MacFayden, 8 in 5 innings (none out in sixth); off Johnson, 7 in 6 innings; off Gaston, 3 in 4 innings; off Sherid, 3 in 3 innings. Wild pitch—Gaston. Passed ball—Dickey. Winning pitcher—MacFayden. Losing pitcher—Johnson. Umpires—Hildebrand, Ormsby and Guthrie. Time of game—Two hours.

Giants Beat Braves Twice, 9-4 and 16-3

Boston, June 1. (A.P.).—The Giants took both ends of a double-header from the Braves here today before a crowd of 43,000 fans, one of the largest throngs which ever witnessed major league baseball in this city. The score in the first game was 9 to 4 and in the second 16 to 3. The Giants collected 12 runs in their half of the third inning of the second contest.

Berger of the Braves hit his thirteenth home run of the season in the first game and his fourteenth in the second game.

The second game had to be called at the end of the seventh inning because of the State law prohibiting commercialized sport after 6 p. m. on Sunday.

FIRST GAME.

New York.	AB	H	O	A	Boston.	AB	H	O	A
Critz,2b	6	1	3	4	Clark,cf	3	1	3	0
Leach,lf	5	0	4	0	M'ville,ss	4	1	5	3
Terry,1b	4	1	12	0	Sisler,1b	4	1	10	3
Reese,3b	4	1	0	2	Berger,lf	4	2	1	0
Allen,cf	4	3	2	0	Moore,rf	3	1	0	1
O'F'rell,c	4	3	3	0	*Chatham	1	0	0	0
R'tger,rf	4	4	3	0	Gowdy,c	4	0	1	1
M'shall,ss	4	2	0	2	R'lings,3b	2	0	2	2
Walker,p	5	1	0	2	Rhiel,3b	2	0	1	0
					Maguire,2b	3	0	4	5
					Brandt,p	2	0	0	4
					Cantwell,p	1	0	0	0
					Grimes,p	0	0	0	1
Totals	40	16	27	10	Totals	33	6	27	20

*Batted for Moore in ninth.

New York .... 0 1 0 0 0 2 1 2 3—9
Boston .... 2 0 0 0 0 1 0 0 1—4

Runs—Terry (2), Allen (3), O'Farrell (2), Roettger, Walker, Clark, Maranville, Berger (2). Errors—O'Farrell, Maguire. Runs batted in—Marshall (3), Walker (2), Roettger (2), O'Farrell (2), Maranville, Sisler, Berger, Moore. Two-base hits—Allen, Sisler. Three-base hits—Berger, Maranville. Home runs—Walker, Berger. Stolen base—Clark. Sacrifices—Reese, Marshall. Left on bases—New York, 10; Boston, 3. First base on balls—Off Walker, 1; off Brandt, 4. Struck out—By Walker, 3. Hits—Off Brandt, 6 in 6 2-3 innings; off Cantwell, 7 in 1 2-3 innings; off Grimes, 3 in 2-3 inning. Losing pitcher—Brandt. Umpires—Quigley, Clarke and Klem. Time of game—One hour and 59 minutes.

SECOND GAME.

New York.	AB	H	O	A	Boston.	AB	H	O	A
Critz,2b	4	1	0	5	Clark,cf	3	1	5	0
Leach,lf	4	2	2	0	M'ville,ss	3	0	3	2
Terry,1b	4	1	11	0	Sisler,1b	2	0	6	0
Reese,3b	5	3	0	1	Berger,lf	3	2	1	0
Allen,cf	4	2	2	1	Moore,rf	3	0	1	1
Hogan,c	4	2	2	1	Spohrer,c	3	0	2	2
R'tger,rf	3	0	2	0	R'lings,3b	1	1	0	0
M'shall,ss	4	3	3	1	Ch'ham,3b	2	0	1	2
Fitz'ons,p	4	1	0	3	Maguire,2b	3	0	2	2
					Seibold,p	0	0	0	1
					Cun'ham,p	2	2	0	0
Totals	36	15	21	11	Totals	25	6	21	10

Called (Sunday law).

New York .... 0 1 12 0 0 0 3—16
Boston .... 0 1 0 0 0 2 0— 3

Runs—Critz (2), Leach (2), Terry (2), Reese (2), Allen (2), Hogan, Roettger, Marshall (2), Fitzsimmons (2), Clark, Berger, Cunningham. Errors—Maranville, Spohrer, Rawlings. Runs batted in—Allen (3), Leach (2), Terry (2), Hogan (2), Marshall (2), Fitzsimmons (2), Reese, Berger (2), Sisler. Two-base hits—Hogan, Cunningham. Three-base hits—Leach, Fitzsimmons. Home run—Berger. Stolen base—Allen. Sacrifices—Leach, Terry, Sisler. Left on bases—New York, 4; Boston, 2. First base on balls—Off Seibold, 2; off Cunningham, 1. Struck out—By Seibold, 2; Cunningham, 1; by Fitzsimmons, 2. Hits—Off Seibold, 6 in 2 innings (none out in third); off Cunningham, 9 in 5 innings. Losing pitcher—Seibold. Umpires—Clarke, Klem and Quigley. Time of game—One hour and 32 minutes.

SETS ARCHERY RECORD.

Sacramento, Calif., June 1 (A.P.).—Dr. George A. Cathey, Portland, Oreg., sent an arrow soaring through the air 354 yards 2 feet 7 inches to break his own national record as the Western Archery Association Tournament closed here today. His previous record was 353 yards 10 inches made last year.

Detroit Nats' First Stop In West

Boss and Barret, Not on Trip, Are Due for New Berths.

Liska Hurls Against Tigers Tomorrow; Griffith Scouts.

TWO Washington players did not accompany the team West last night, First Baseman Harley Boss and Outfielder Bill Barrett, being left behind and due to wear other uniform ere long. Boss, who has been slowly recovering from a knee injury, either will be returned to Chattanooga or sent to the Jersey City Skeeters, in either case on 24-hour option, for Manager Walter Johnson insists upon having things fixed this way in order that he will have a capable first sacker to call upon in case of an injury to Capt. Joe Judge.

President Joe Engel, of the Lookouts, has first bid on Boss' services, but is not certain whether or not he can use the youngster. He is considering shifting Ernest (Mule) Shirley, who is going great guns at Chattanooga, to the outfield and, if he decides to do this, will use Boss at first. If he decides to continue Shirley at first, Boss likely will go to Jersey City, this team being willing to take him with the 24-hour option provision in the deal.

Barrett will be let out simply because there appears to be no opportunity for him to break into the Washington line-up. The big fly-chaser was obtained chiefly to fill utility hitting roles, but he is the type of player who needs to be worked regularly to keep at his best; consequently, he has been unable to help any when sent to the tee representing a mate. Waivers already have been obtained on him and he will be sent away within a few days. Just where he will go has not yet been decided, President Clark Griffith having several irons in the fire and being undecided which one he will yank out.

Nats Open Tomorrow In Detroit.

The Nationals hustled to the Union Station immediately after yesterday's game and are due to arrive in Detroit, where they open their first Western invasion with four games against Bucky Harris' Tigers. Adolph Liska is due to get the pitching assignment tomorrow.

Although beaten his last start out, in the morning game of the Decoration Day bill in Philadelphia, it was wildness rather than inability to fool the batters which caused his downfall and which prevented him from administering the first 1930 defeat to the Mackian southpaw ace, Bob (Lefty) Grove.

It was not so much losing the three games in Philadelphia to the Mackmen which worried Manager Walter Johnson as it was the failure of his three flashy young pitchers, Liska, Irving Hadley and Lloyd Brown. This trio had been performing so brilliantly that the Nat leader had been counting upon a victory almost every time he put any of the three on the hill.

Johnson still has confidence in Liska, but is uncertain as to Hadley and Brown, as the latter also was shaky in the preceding New York series. The two are due to perform in the Detroit series and should they show a return to top form, Johnson will breathe much easier. The work of this pair did much in helping the Nats during their early-season winning streaks and they will be sorely needed if the Nationals are to continue battling around the top of the ladder.

New Pitcher Leaves For West.

Pitcher Harry Childs, whose signing was announced by President Griffith in Philadelphia Saturday, reported to Manager Johnson yesterday and left for Detroit with the team last night.

President Clark Griffith, Nat owner plans to do a little scouting close to home within the next few days and to join the Nationals in the West during the latter half of the trip.

Pitcher Carlos Moore, bought on option from Birmingham, probably will be kept. The final option date has been extended to June 15 and, unless Moore slumps between now and that date, the Nat owner has just about decided to dig out the $17,500 needed to complete the deal. Moore has done fairly well in relief roles and may prove to be of some use later in the season. Of late, he has shown flashes of the speed which made him one of the most talked-of players in the Southern Association late last season.

"Dib" Williams, who played second for the Mackmen yesterday and Saturday, while Max Bishop was out nursing an injured mouth, was a running mate of Jimmy McLeod, Nat rookie shortstop, at Little Rock last season. He and "Mac" made what was rated as the flashiest second-base combination in the Dixie circuit.

Horton Smith Beats Boomer, 6 Up and 5

St. Cloud, France, June 1—(A.P.)—Horton Smith, Joplin, Mo., youngster, defeated Aubrey Boomer, English professional, at the St. Cloud Club, 6 and 5, in a 36-hole match today. They were all square at the end of the first 18 holes, but Boomer's game collapsed on the second round.

It was on the St. Cloud course a year ago that Smith turned in his sensational round of 61, one of the lowest scores in golf history.

Five Leading Hitters

AMERICAN LEAGUE.

	G.	AB.	R.	H.	Pct.
RICE, WASH.	41	174	42	69	.397
Simmons, Phila.	38	153	39	59	.386
Ruth, N. Y.	40	142	48	54	.380
Foxx, Phila.	45	171	39	63	.368
Burnett, Cleve.	27	77	13	28	.364

NATIONAL LEAGUE.

	G.	AB.	R.	H.	Pct.
Herman, Bklyn.	40	163	45	68	.417
P. Waner, Pitts.	34	123	25	49	.398
Hogan, N. Y.	29	98	14	39	.398
Stephenson, Chi.	28	74	24	29	.392
O'Doul, Phila.	33	126	25	49	.389
Grantham, Pitts.	37	144	34	56	.389

25,000 WATCH GROVE FAN 2 PINCH HITTERS TO END RALLY IN 9TH

LEFTY GROVE.

Jones Fails After Six Victories; 3 Other Pitchers Used.

Rookies' Homer Features 6-Runs in 6th Clinch Game.

By FRANK H. YOUNG.

"SAD SAM" JONES was not the only sad member of the Washington Team yesterday. As a result of the 9-to- licking received at the hands of the Mackmen, which, incidentally, was the Nats' fourth successive loss to the world's champions, the Nationals dropped out of the league lead and Jones' streak of six victories in a row was smashed.

The only satisfaction the Nationals and the Sabbath crowd of about 25,000 obtained was the home threat in the ninth which saw Lee Roy Mahaffey, the starting pitcher for the visitors, pounded off the hill in favor of Bob (Lefty) Grove. Mahaffey had been no puzzle, granting fifteen hits to twelve garnered off the combined offerings of Jones, Myles Thomas, Fred Marberry and Bobby Burke, but the Mackmen were able to bunch theirs, while Mahaffey always had something in reserve until he was withdrawn.

Final Stand Nets Futile Thrills.

This final stand netted nothing but a few thrills and ultimate disappointment, however. With one gone, Cronin singled and continued on to second on Cramer's error. Bluege singled Cronin to third. Grove entered the game at this stage and fanned Muddy Ruel, up for Tate. Loepp, hitting for Burke, walked, filling the bases, but the game ended when Jack Hayes, sent to the tee in West's place, watched a third strike whiz past him.

The Nats started like they would take Mack's patched-up team into camp, taking a one-run lead in the second, but one big Philadelphia inning, the sixth, proved to be their downfall.

Williams, subbing for Bishop, contributed a homer with two men on the sacks, which, as things turned

Continued on Page 12, Column 5.

IN THE WAKE OF THE GAME

MULE HAAS made things mighty unpleasant for Umpire Bill Dineen shortly after the game started. Just before he ended the first round by lofting to Joe Cronin in short left, he shot a liner 'which hit the "blind man,' who was posing behind first, just above his left hip. Bill kept his arms folded, rubbing the spot on the sly, during the remainder of the contest.

The Nats were unfortunate in having men killed trying to go from first to third on singles in each of the first two innings. In the first West would have made it had he not stumbled rounding second. Spencer was the victim in the next round. Both times Bing Miller contributed the pegs direct to Third-sacker McNair.

Before the game Dan O'Leary, 91-year-old veteran walker, who during his career has been the champion of practically every country as well as world's title holder, gave an exhibition around the bases, rounding the diamond six times in less than five minutes.

Had Buddie Myer been a little quicker getting to second in the third inning, the Nats would have turned in a double play which would have prevented the Macks' second run of that frame. Cronin made a brilliant one-hand top of Haas' liner, robbing the batter of a hit and the A's of at least one more run, but Myer, evidently thinking Cronin would not make the catch, was not on the job to take the peg.

Jones fanned Mahaffey, his mound rival, on three successive strikes in round 3.

Sam West poled one over the right field wall yesterday—but it did not count as it happened in the pregame hitting practice.

Jimmy Foxx did not look like a home-run hitter his first two times up. On both occasions he swung with all his might, but the results were easy rollers to Pitcher Jones.

Myer tried to catch the A's asleep his first time up, laying down a swinging bunt to Foxx in the second frame. He failed beating the fielder to first by the narrowest of margins.

What was purely a defensive gesture on the part of Pitcher Mahaffey cost Bluege a hit in the fourth. The flinger threw up his gloved hand and the Nat third sacker's bounder hit it and dropped dead.

Joe Judge saved Shortstop Cronin an error after a good stop of Boley's hard bounder, ending the fifth, the Nat captain leaping fully 3 feet to snare the high peg with his gloved hand.

With the count two balls and one strike on Goslin in the home fifth, with two on and one out, Connie Mack suddenly decided to take no chances on "Goose" poling a grooved one over the fence, so he ordered Mahaffey to walk the batter, filling the bases. Mahaffey then walked Judge, forcing over the tying run, but Manager Mack did not tell him to do this.

McNair kept the Nats from going

Continued on Page 12, Column 5.

SECOND PLACE

PHILADELPHIA.	AB.	R.	H.	PO.	A.	E.
Williams, 2b.	5	1	2	0	7	0
Boley, ss.	5	0	1	1	1	0
Haas, cf.	5	1	1	3	0	0
Cramer, lf.	5	1	1	2	0	1
Foxx, 1b.	5	2	2	11	0	0
Miller, rf.	5	1	3	1	2	0
McNair, 3b.	4	1	2	3	0	0
Schang, c.	3	2	0	4	0	0
Cochrane, c.	0	0	0	2	0	0
Mahaffey, p.	4	0	0	0	2	0
Grove, p.	0	0	0	0	0	0
Totals	41	9	12	27	12	1

WASHINGTON.	AB.	R.	H.	PO.	A.	E.
West, cf.	4	1	3	3	0	0
1Hayes	1	0	0	0	0	0
Rice, rf.	5	1	1	1	0	0
Goslin, lf.	4	1	4	1	0	0
Judge, 1b.	3	0	0	9	0	1
Myer, 2b.	5	0	0	4	3	0
Cronin, ss.	4	2	3	2	3	0
Bluege, 3b.	3	0	1	2	1	1
Spencer, c.	3	0	1	5	0	0
†Tate, c.	1	0	0	0	0	0
§Ruel	1	0	0	0	0	0
Jones, p.	2	1	2	0	2	0
Thomas, p.	0	0	0	0	0	0
*Barnes	1	0	0	0	0	0
Marberry, p.	0	0	0	0	0	0
‡Boss	1	0	0	0	0	0
Burke, p.	0	0	0	0	0	0
‖Loepp	0	0	0	0	0	0
Totals	38	6	15	27	9	2

*Batted for Thomas in sixth.
†Batted for Spencer in eighth.
‡Batted for Marberry in eighth.
§Batted for Tate in ninth.
‖Batted for Burke in ninth.
1Batted for West in ninth.

Philadelphia... 0 0 2 0 0 6 1 0 0—9
WASHINGTON. 0 1 0 0 1 1 1 2 0—6

Runs batted in—Spencer, Williams, Haas, Judge (2), Foxx, Miller (2), Williams (3), West, McNair, Goslin (2). Two-base hits—Cronin, West, Foxx. Three-base hits—Goslin (2). Home run—Williams. Sacrifice—Judge. Left on bases—Philadelphia, 6; Washington, 12. First base on balls—Off Mahaffey, 5; off Jones, 1; off Grove, 1. Struck out—By Jones, 1; by Mahaffey, 2; by Thomas, 1; by Grove, 2. Hits—Off Jones, 7 in 5 innings (1 run scored, 2 on base, none out in sixth); off Thomas, 2 in 1 inning; off Marberry, 3 in 2 innings; off Burke, 0 in 1 inning; off Mahaffey, 15 in 8 1-3 innings; off Grove, 0 in 2-3 inning. Winning pitcher—Mahaffey. Losing pitcher—Jones. Umpires—Geisel, Dineen and Nallin. Time of game—Two hours ten minutes.

WEST MEN'S WEAR

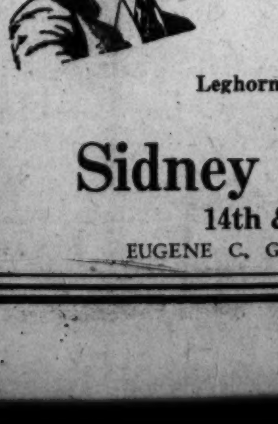

In Highest Favor!

PANAMA HATS

$8

Leghorns and Other Soft Braid Hats from $8.00

Sidney West, Inc.

14th & G Sts.

EUGENE C. GOTT—PRESIDENT

WOODWARD & LOTHROP

1880 GOLDEN ANNIVERSARY YEAR 1930

THE MEN'S STORE, Second Floor

1-PIECE BATHING SUITS

Firmly woven of 100% pure worsted

Men find comfort and strength in these One-piece Bathing Suits. These make your swim more enjoyable because they are perfectly form-fitting and elastic. Select from several fast colors.

$5

THE MEN'S STORE, SECOND FLOOR

SCHMELING SATISFIED WITH PRESENT CONDITION

Feels Fresh After Seven Rounds

Stronger Now Than He Was for Battle With Paulino.

German Training to Go 15 Rounds at Top Speed.

By MAX SCHMELING
(As Told to Jimmy Powers).

ENDICOTT N. Y., June 1.—I am in better condition now than I was for my fight with Paulino Uzcudun. That ought to answer my critics who are roasting my trainer, Max Machon, and myself for my methods. Only I know how I feel, and I can honestly say at the end of seven daily rounds of boxing—good, hard boxing—with lively footwork and heavy gloves I am fresh, and not even beginning to blow.

I work three rounds with George Neron, two with Lou Barba, and usually two with Larry Bello or some other sparring partner, and I do not even exert myself, although I rate myself along at top speed.

I am older, better developed physically, throw punches better and am all around farther advanced now than I was when I trained at Lakewood. Remember, that was a fifteen-round fight and I was much stronger at the end of it than my Spanish rival, who was regarded as a good fighter over long distances.

Max Means to Be
In Shape.

You know how a runner feels when his lungs are burning with hot lead, when his tongue hangs out, when his heart tries to burst from inside his ribs? In a long race the tape is seemingly miles and miles down the track. You know how an oarsman is in a racing shell when there is still hundreds of feet of water to be crossed and he feels that he can not row another stroke? That is a nightmare and an agony. But imagine how a fighter feels when he comes up for the eighth round, and he is winded and spent, and he can hardly lift up his hands. There are still seven rounds to go and they seem like seven years. Then, supposing he sees his opponent coming on stronger and stronger.

Punches come from a dozen different directions and harder and harder and you realize you are slowing up. That is when a fighter gets frantic. I am going to avoid all this by my training. At the end of seven or eight rounds these days I am fresh and calm and even though I am getting new men each round. Soon you will read where my daily workouts have been lengthened to ten and twelve and then fourteen or fifteen rounds.

Prepares for 15
Fast Rounds.

I am not going to over exert myself but at the same time I am going to accustom myself to fifteen fast rounds. I want to duplicate everything here in camp that will happen in the Yankee Stadium. I want only the regulation one minute rests, the regulation three minute rounds and then I will train myself to go along for fifteen or sixteen fast rounds. I am even going to have arc lights put up over the ring so I can gauge my punches under artificial light. There is a fractional difference between daylight and electric light and day air and night air and I am not going to overlook a single detail. This fight means too much to me. It is the chance of a lifetime and I look upon it as such.

I am sure you will find both Sharkey and me in the ring in good condition with nothing to impair our giving a 100 per cent performance. It will be a battle of two men, the products of modern training methods and the better fighter or boxer will win the most stuff in those champagne-minus any alibis. The man who has colored leather gloves will have one of them raised as victor and I am confident it will be mine.

(Chicago Tribune Newspaper Syndicate.)

THORNCLIFFE ENTRIES.

(Associated Press.)

FIRST RACE—Five furlongs; purse, $1,000; claiming; for 2-year-old maidens.
1 Dairy ..... 113 7 Bill Luts 110
2 Kinesha ..... 116 8 Mme. Florence 116
3 Juna Queen ..... 110 9 Black Lula 110
4 White Mint ..... 105 10 Peggy J. 115
5 *Snooty ..... 101 11 *Blackwell 106
6 *Tyce ..... 98 12 *Wee Margie 98
Also eligible—
13 *Marvo ..... 103 14 Red Likker 106

SECOND RACE—Six furlongs; purse, $800; claiming; for 3-year-olds and upward.
1 Pink Blossom ..... 96 7 *Boyish Bob 99
2 Sunday Clothes ..... 109 8 *Sailor Maid 99
3 Merrick ..... 112 9 *Brunswick 110
4 *Chantry ..... 99 10 Beau Aspin 118
5 South'd Chief ..... 101 11 *Wesa 99
6 *Purple Light ..... 104 12 *B.B.Thompson 110
Also eligible—
13 *L. Valentine ..... 110 18 *Gold Cord 91
14 *Verbena ..... 99 17 *Good Slave 104
15 Forrobec ..... 99 16 *Lenny 99

THIRD RACE—Six furlongs; purse, $900; claiming; for 3-year-olds and upward.
1 *Stupendous ..... 103 8 Irland 115
2 *Cash Mrs. ..... 96 9 Mrs. Foster 109
3 Prancing Step ..... 113 7 Estar 100
4 The Coach ..... 105 8 La Bellotte 102
5 *Purple Light ..... 104 12 *B.B.Thompson 110

FOURTH RACE—Seven furlongs; purse, $1,200; the Riverdale; for 3-year-olds and upward.
1 Brub. Preferred. 101 6 Sunvir 110
2 Little Gyp ..... 101 7 Black Cloud 99
3 Snelboc ..... 106 8 Eliz. Bolla 108
4 Sonnelli ..... 110 9 Troutlet 96
5 Sc'd'd Nothing ..... 98 10 B. of Govans 108

SIXTH RACE—One and one-sixteenth miles; purse, $1,100; claiming; for 3-year-olds and upward (foaled in Canada).
1 Span ..... 107 7 *Evermore 104
2 Willingdon ..... 111 8 Nat.'s Darling 109
3 *Perry of Pate ..... 100 9 T.-one Shillings 101
4 Granite Rock ..... 101 10 *Fair Oil 104
5 *Just in Fun ..... 100 11 *Sp. of Beauty 93
6 Flamingo ..... 107 12 Miss Gaiety II 105
Also eligible—
13 Ka Kaiola ..... 114 14 Tipsy 105

SEVENTH RACE—One and one-sixteenth miles; purse, $1,100; claiming; for 3-year-olds and upward.
1 Saint's Fancy ..... 105 7 Deronda 107
2 Fair Bill ..... 107 8 *Nella R. 100
3 Bethlehem ..... 108 9 *High Doll 92
4 Cogwheel ..... 110 10 *Fair Gold 100
5 Select ..... 105 11 *Privately 105
6 Muskogee ..... 103 12 *Ramona S. 100
Also eligible—
13 Paula L. ..... 105 14 Celeritas 107
*Apprentice allowance claimed.
Weather, clear; track, fast.

TO DRILL WEDNESDAY.

Members of Sergt. Jasper Post Nine will drill Wednesday at 3 o'clock on No. 3 diamond instead of tomorrow as previously scheduled.

ANYWHERE IN THE CITY PROPER
DECATUR
6100
TOP ME 35 CAB
35¢

The Timid Soul —By H. T. Webster

THISTLEDOWN ENTRIES.

(Associated Press.)

FIRST RACE—Five furlongs; purse, $800; claiming; for 2-year-olds.
1 Jamison ..... 112 8 Deedie 109
2 *Old Sport ..... 111 9 Zinn 115
3 *Brighton ..... 104 10 Impish 109
4 Traumasne ..... 109 11 Ronald Grey 115
5 Kensington ..... 109 12 Welsh Broom 112
6 Wee Drop ..... 112 13 Novena 115
7 Fly Guy ..... 102 14 Jimmy Jingle 109

SECOND RACE—Six furlongs (main course); purse, $1,200; the Blue Point; conditions; for 3-year-olds.
—Louisville Times (A.P.).
1—Peggy J., Typhe, Madam Florence.
2—Brunswick, Merlwick, Wesa.
3—Captain J. S., Irfanes, Mrs. Foster.
4—Chairman, Kleidec, McKim.
5—Brownie Smile, Yachtsman, Fair Justice.
6—Salona, Cockrill, Sunny Saint.
7—Dark Sabre, Doc Connor, Master Samover.
—N. Y. Handicap.

BELMONT PARK.
1—Zinn, Ronald Grey, Novena.
2—Polygamous, Buckeye Poet, Dunsany.
3—Host, Sun Falson, Flaming.
4—Cuban Play, Chicatie, Brown Brutus.
5—John Mill, B'ar Hunter, Beau Jolie.
6—The Tattler, Sanford, Comet.
Best—Clean Play.
—Louisville Times (A.P.).
1—Wee Drop, Old Sport, Deedie.
2—Polygamous, Dunlin's Son, Tripping Toe.
3—Host, Siecta, Flaming.
4—Chicatie, Storms' Dawn, Fair Ball.
5—Mad Career, B'ar Hunter, John Mill.
6—The Tattler, Seabright, George De Mar.
—N. Y. Handicap.

FAIRMOUNT.
1—Ole Man Sunshine, The Badger, Fallen Leaf.
2—The Moon, Toltec, Tricky Colonel.
3—Audley entry, Shasta Broom, Phil Reuter.
4—Indian Guide, Pebbles Last, Swoop.
5—The Padre, Kinsport, McTinkle.
6—Curtain Call, Delmonico, Bright Play.
7—Miles Prior, Enthusiastic, Piute.
Best—The Padre.
—Louisville Times (A.P.).
1—Morton, Queen's Whims, Cash Play.
2—The Moon, Toltec, Fanivana.
3—Molly Regan, Chub, Shasta Broom.
4—Mascara, Tarnish, Cho Cho San.
5—Kingsport, McTinkle, The Padre.
6—Nelson, Western Princess, Domina.
7—Piute, Gaineswood, Enthusiastic.
—N. Y. Handicap.

THORNCLIFFE.
1—Captive, Satin Eagle, Grey Nanny.
2—Brave Knight, Tony the Clown, Pandemonium.
3—Corposant, Laftar, Dolly Seth.
4—Macli, Brother Rank, Wacket.
5—Belle of Govans, Sunvir, Snelboc.
6—Ferry of Fate, Fair Oil, Granite Rock.
7—Muskogee, Cogwheel, Deronda.
Best—Belle of Govans.
—Louisville Times (A.P.).
1—Captive, Gobi, Seyburn.
2—Perfect Alibi, Modern, Brave Knight.
3—Just A Flapper, Corposant, Companion.
4—Red Briar, Norse, Brother Rank.
5—Sonnelli, Belle of Govans, Sunvir.
6—Fair Oil, Sphere of Beauty, Evermore.
7—Deronda, Fair Bill, Cogwheel.
—N. Y. Handicap.

WASHINGTON PARK.
1—Moscow, Relline, Callplay.
2—Medley, Sandy Man, Theo Red.
3—Sugarland, Tavy, Tea Gown.
4—Negodale, Quibler, Roodles.
5—T. S. Jordan, Sacaweista, Morsun.
6—Portmanteau, First Mission, Big Sweep.
7—Irene T., Ack on Whitek, Onup.
Best—T. S. Jordan.
—Louisville Times (A.P.).
1—Moscow, Blewaway, Call Play.
2—Richu, Sir John K., Medley.
3—Sugarland, Sun Porter, Tavy.
4—Negodale, Calgary Kay, Paul Revere.
5—Morsun, T. S. Jordan, Zacaweista.
6—Portmanteau, McGonigle, First Mission.
7—Onup, Irene T., Master Ace.
Best—Moscow.
—Snodgrass.

RACING SELECTIONS

THISTLEDOWN.
1—Justaqueen, Black Lulu, Snooty.
2—Beau Aspin, Big Bill Thompson, Brunswick.
3—Irfaneh, The Coach, Stupendous.
4—Chairman, Levoyant, Wrack Wray.
5—Yachtsman, Thunderstruck, Fair Justice.
6—Covkrill, Sunny Saint, Bridesroom.
7—My Lava, Paquette, Vicksburg.
Best—Yachtsman.
—Louisville Times (A.P.).
1—Peggy J., Typhe, Madam Florence.
2—Brunswick, Merlwick, Wesa.
3—Captain J. S., Irfanes, Mrs. Foster.
4—Chairman, Kleidec, McKim.
5—Brownie Smile, Yachtsman, Fair Justice.
6—Salona, Cockrill, Sunny Saint.
7—Dark Sabre, Doc Connor, Master Samover.
—N. Y. Handicap.

BELMONT PARK.
1—Zinn, Ronald Grey, Novena.
2—Polygamous, Buckeye Poet, Dunsany.
3—Host, Sun Falson, Flaming.
4—Cuban Play, Chicatie, Brown Brutus.
5—John Mill, B'ar Hunter, Beau Jolie.
6—The Tattler, Sanford, Comet.
Best—Clean Play.
—Louisville Times (A.P.).
1—Wee Drop, Old Sport, Deedie.
2—Polygamous, Dunlin's Son, Tripping Toe.
3—Host, Siecta, Flaming.
4—Chicatie, Storms' Dawn, Fair Ball.
5—Mad Career, B'ar Hunter, John Mill.
6—The Tattler, Seabright, George De Mar.
—N. Y. Handicap.

FAIRMOUNT.
1—Ole Man Sunshine, The Badger, Fallen Leaf.
2—The Moon, Toltec, Tricky Colonel.
3—Audley entry, Shasta Broom, Phil Reuter.
4—Indian Guide, Pebbles Last, Swoop.
5—The Padre, Kinsport, McTinkle.
6—Curtain Call, Delmonico, Bright Play.
7—Miles Prior, Enthusiastic, Piute.
Best—The Padre.
—Louisville Times (A.P.).
1—Morton, Queen's Whims, Cash Play.
2—The Moon, Toltec, Fanivana.
3—Molly Regan, Chub, Shasta Broom.
4—Mascara, Tarnish, Cho Cho San.
5—Kingsport, McTinkle, The Padre.
6—Nelson, Western Princess, Domina.
7—Piute, Gaineswood, Enthusiastic.
—N. Y. Handicap.

THORNCLIFFE.
1—Captive, Satin Eagle, Grey Nanny.
2—Brave Knight, Tony the Clown, Pandemonium.
3—Corposant, Laftar, Dolly Seth.
4—Macli, Brother Rank, Wacket.
5—Belle of Govans, Sunvir, Snelboc.
6—Ferry of Fate, Fair Oil, Granite Rock.
7—Muskogee, Cogwheel, Deronda.
Best—Belle of Govans.
—Louisville Times (A.P.).
1—Captive, Gobi, Seyburn.
2—Perfect Alibi, Modern, Brave Knight.
3—Just A Flapper, Corposant, Companion.
4—Red Briar, Norse, Brother Rank.
5—Sonnelli, Belle of Govans, Sunvir.
6—Fair Oil, Sphere of Beauty, Evermore.
7—Deronda, Fair Bill, Cogwheel.
—N. Y. Handicap.

WASHINGTON PARK.
1—Moscow, Relline, Callplay.
2—Medley, Sandy Man, Theo Red.
3—Sugarland, Tavy, Tea Gown.
4—Negodale, Quibler, Roodles.
5—T. S. Jordan, Sacaweista, Morsun.
6—Portmanteau, First Mission, Big Sweep.
7—Irene T., Ack on Whitek, Onup.
Best—T. S. Jordan.
—Louisville Times (A.P.).
1—Moscow, Blewaway, Call Play.
2—Richu, Sir John K., Medley.
3—Sugarland, Sun Porter, Tavy.
4—Negodale, Calgary Kay, Paul Revere.
5—Morsun, T. S. Jordan, Zacaweista.
6—Portmanteau, McGonigle, First Mission.
7—Onup, Irene T., Master Ace.
Best—Moscow.
—Snodgrass.

BELMONT PARK ENTRIES.

(Associated Press.)

FIRST RACE—Five furlongs (Widener course); purse, $1,000; claiming; for 2-year-olds.
1 Jamison ..... 112 8 Deedie 109
2 *Old Sport ..... 111 9 Zinn 115
3 *Brighton ..... 104 10 Impish 109
4 Traumasne ..... 109 11 Ronald Grey 115
5 Kensington ..... 109 12 Welsh Broom 112
6 Wee Drop ..... 112 13 Novena 115
7 Fly Guy ..... 102 14 Jimmy Jingle 109

SECOND RACE—Five furlongs (main course); purse, $1,200; the Blue Point; conditions; for 3-year-olds.
1 Enduring ..... 113 7 Discolored 106
2 Royal Light ..... 106 8 Martia 120
3 Polygamous ..... 120 9 Hacky H. 112
4 Dunsany ..... 113 10 Tripping Toe 108
5 Buckeye Poet ..... 12 11 Dunlin's Son 113
6 Quick Step 110

THIRD RACE—One and one-eighth miles; purse, $1,200; conditions; for 3-year-olds and upward.
1 Sun Falcon ..... 106 4 Flaming 103
2 Host ..... 117 5 Nicotine 100
3 Electa 108

FOURTH RACE—One mile; purse, $1,200 added; the Raceland handicap; for 3-year-olds and upward.
1 Stormy Dawn ..... 124 6 Brown Brutus 105
2 Moine ..... 105 7 Fair Ball 122
3 Macedon ..... 112 8 Chicatie 122
4 Sun Shadow ..... 118 9 Clean Play 118
5 Horn Pipe 110

FIFTH RACE—Four and one-half furlongs (Widener course); purse, $1,000; conditions; for 2-year-olds.
1 Repentance ..... 113 6 Chicleaf 113
2 Silk and Satin ..... 110 7 Jim Play 110
3 B'ar Hunter ..... 120 11 Rock Reef 120
4 Beau Jolie ..... 113 12 Zachary 113
5 Blue Law ..... 113 13 Satin Slipper 110
6 John Mill ..... 120 14 Street Singer 113
7 Mad Career ..... 117 15 Friar Bacon 113
8 Wrigley Field ..... 113 16 Beguile 113

SIXTH RACE—One and one-sixteenth miles; purse, $1,000; the Sands Point; claiming; for 3-year-olds and upward.
1 Handy Man ..... 109 7 †The Tattler 114
2 Vimont ..... 116 8 Sorghouse 113
3 Mint Sauce ..... 121 9 Sanford 114
4 Comet ..... 112 10 *Billie Leonard 111
5 Seabright ..... 114 11 *George DeMar 110
6 Flying Start 116

*5 lbs. apprentice allowance claimed.
†7 lbs. apprentice allowance claimed.
Weather, clear; track, good.

WASHINGTON PARK ENTRIES

(Associated Press.)

FIRST RACE—Seven furlongs (out of chute); purse, $1,200; claiming; for 4-year-olds and upward.
1 French Lane ..... 107 7 Blewaway 105
2 *Walter R. ..... 105 8 Jim Pryor 110
3 *Demon ..... 105 9 Reline 110
4 Grand Dad ..... 110 10 Chester 110
5 Call Play ..... 110 11 Red Race 110
6 Moscow ..... 110 12 Da Vinci 110

SECOND RACE—Seven furlongs (out of chute); purse, $1,200; claiming; for 4-year-olds and upward.
1 Medley ..... 110 7 David L. 110
2 Richu ..... 110 8 Voshell 110
3 Ida O'Day ..... 105 9 *Theo Red 102
4 Blandris ..... 105 10 Sandy Man 110
5 Kitty Mufally ..... 105 11 Sir John K. 110
6 K. Me Gnome 110

THIRD RACE—Five furlongs; purse, $1,200; claiming; for 2-year-old maidens, fillies.
1 Eunice ..... 116 6 *Tea Gown 111
2 Generola ..... 115 7 Sun Porter 116
3 *Shasta Snow ..... 111 8 Tavy 116
4 Sugarland ..... 116 9 Engelwood 116
5 Happy Holiday 116

FOURTH RACE—Seven furlongs (out of chute); purse, $1,200; claiming; for 4-year-olds and upward.
1 *Negodale ..... 103 7 *Tommy Lad 105
2 Amicar ..... 110 8 Paul Revere 110
3 Roodles ..... 110 9 *Quibbler 105
4 *Kit Carson ..... 105 10 *Scone 100
5 Brookdale Miss ..... 105 11 Carin 105
6 Calgary Kay 105

FIFTH RACE—Six furlongs; purse, $1,400; the Stadium; allowances; for 3-year-olds and upward.
1 Morsun ..... 115 6 Big Star 107
2 Ladder ..... 110 7 J. Johnson, jr. 111
3 †War Time ..... 111 8 Zubilena 98
4 T. S. Jordan ..... 115 9 Culloden 102
5 †Zacaweista 111
†Three D's Stock Farm entry.

SIXTH RACE—One mile (out of chute); purse, $1,300; claiming; for 3-year-olds and upward.
1 †Big Sweep ..... 110 7 Mighty Cute 103
2 *Searington ..... 110 8 *Lieut. Russell 110
3 Paraphrase ..... 115 9 McGonigle 115
4 Willing ..... 103 10 Yam Toy 111
5 Portmanteau ..... 108 11 *First Mission 110
6 Tamina 110

SEVENTH RACE—One and one-eighth miles; purse, $1,300; claiming; for 3-year-olds and upward.
1 †Treasurer ..... 111 6 †Irene T. 108
2 *Onup ..... 108 7 *Participate 111
3 Black Bart ..... 116 8 *Master Ace 111
4 R. Hartenstein ..... 116 9 *Bik. on White 111
5 *Seth's Ballot ..... 111 10 Bumpsie Ray 116
*Apprentice allowance claimed.
Weather, clear; track, fast.

THE POST'S CONSENSUS AT WASHINGTON PARK

	1st Race	2d Race	3d Race	4th Race	5th Race	6th Race	7th Race
Boots and Saddle Wash. Post	Moscow Blew Away Call Play	Richu Sir John K. Medley	Sugarland Sun Porter Tavy	Negodale Calgary Kay Paul Revere	Morsun T. S. Jordan Zacaweista	Portmanteau McGonigle First Mission	Onup Irene T. Master Ace
Louisville Times Associated Press	Moscow Rellline Call Play	Medley Sandy Man Theo Red	Sun Porter Tavy Tea Gown	Negodale Quibler Roodles	T. S. Jordan Zacaweista Morsun	Portmanteau First Mission Big Sweep	Irene T. Black on White Onup
Trackman Racing Form	Moscow Call Play Rellline	Sandy Man Sir John K. Voshell	Sugarland Shasta Snow Generola	Negodale Roodles Calgary Kay	T. S. Jordan Zacaweista Morsun	Yam Toy First Mission McGonigle	Irene T. Black on White Master Ace
N. Y. Handicap Racing Form	Call Play Blew Away Chester	Medley Richu Blandris	Sun Porter Sugarland Tavy	Negodale Calgary Kay Tommy Lad	T. S. Jordan Morsun Zacaweista	Portmanteau Searington First Mission	Participate Seth's Ballot Onup
Jimmy Davenport Racing Form	Moscow Rellline Blew Away	Voshell Sir John K. Richu	Sun Porter Sugarland Tavy	Carin Negodale Roodles	T. S. Jordan Morsun Zacaweista	Portmanteau First Mission Yam Toy	Onup Master Ace Irene T.
Sweep Running Horse	Moscow Blew Away Call Play	Medley Richu Voshell	Sun Porter Tavy Sugarland	Negodale Tommy Lad Roodles	T. S. Jordan Morsun Zacaweista	Portmanteau First Mission Yam Toy	Onup Master Ace Irene T.
Walsh Running Horse	Blew Away Moscow Grand Dad	Voshell Sandy Man Sir John K.	Sun Porter Tavy Sugarland	Calgary Kay Roodles Negodale	T. S. Jordan Zacaweista Morsun	McGonigle Searington Yam Toy	Irene T. Onup Seth's Ballot
Purchase Running Horse	Moscow Rellline Blew Away	Sandy Man Sir John K. Medley	Generola Sugarland Sun Porter	Tommy Lad Calgary Kay Negodale	Zacaweista T. S. Jordan Morsun	McGonigle First Mission Yam Toy	Black Bart Onup Seth's Ballot
Consensus	Moscow Blew Away Call Play	Medley Sir John K. Voshell	Sun Porter Sugarland Tavy	Negodale Calgary Kay Roodles	T. S. Jordan Morsun Zacaweista	Portmanteau First Mission Yam Toy	Onup Irene T. Master Ace

MACKS TAKE LEAD; NATS BOW, 9-6

Grove Halts Rally in 9th Before Crowd of 25,000.

Continued from Page 11.

out, gave the Mackmen their winning margin. Goslin took hitting honors of the game, however, with two triples and as many singles, while three hits each were credited to West, Cronin and Miller.

Game Pitching Duel
At Start.

The affair was an interesting pitching duel between Jones and Mahaffey until the latter suddenly seemed to lose his stuff in the sixth round. Then the Mackmen broke out in a rash of hits, carrying on at Thomas' expense after he had come in as relief, to pile up six runs. Before this flurry, the two teams had battled along on even terms at 2-all.

Washington had broken the ice by molding a tally in the second as a result of Cronin's double and Spencer's single, the Nationals had dropped back in the third, when a walk, Williams and Boley had netted the visitors two markers, while the Nats had knotted the count in the fifth. This run was forced over the plate when, with two out and Jones and West on the paths as a result of a respective single and double, Goslin was intentionally walked and Judge drew an accidental pass.

Then the Barrage
Started.

Then the cyclone hit. After Haas and Cramer had singled and Foxx had doubled, opening round 6, Thomas relieved Jones and Miller greeted him with a one-baser. McNair lofted out by Schange rolled to Judge and, on his attempt for a double-play, first to short to first, the throw hit Miller in the back. It was most unfortunate that this play did not go through for, after Mahaffey fanned, Williams cleared the bases with an inside homer to the left of the score-board. All told, six of the ten Mackmen up scored.

To all intents and purposes, the game ended then and there, but the teams followed the usual custom and completed the string. In the homer sixth, singles by Cronin and West, with a walk to Bluege separating them, netted a Washington run, while the world's champs got this back in the next frame from Marberry's offerings, the result of successive singles by Foxx, Miller and McNair. When Goslin opened the lower portion of the seventh with a triple, the residents had visions of a possible rally, but all that developed was the scoring of the Goose on Judge's long sacrifice fly.

After Tate and Boss had failed as pinch hitters starting the eighth, the Nats suddenly rallied and scored two unexpected runs. West and Rice singled and then Goslin came through with his second triple of the game.

The ninth was quite exciting from a Washington standpoint, but it netted nothing more than some thrills, which do not count in the box-score.

IN THE WAKE OF THE GAME

Continued from Page 11.

in front in round 5 when he knocked down Myer's hot grounder. The fact that the bases were filled enabled the Athletic third sacker to recover the ball and to dive to third to make a force-play there.

Trying for a double play in the alien sixth, Judge took Schang's roller and almost knocked out Bing Miller on his peg toward second.

Bluege opened the seventh with a great one-handed grab of Cramer's mile-a-minute grasser.

Ending round 8, Myer jumped a mile for Haas' liner. The Nat second sacker just managed to reach the ball, knocking it down and grabbing it before it hit the ground.

Myer came in fast for Cramer's bad-hopping slow one in the ninth, making a good catch and an equally good toss to Judge to barely nab the runner at the doorway.

COCHET IS WINNER OVER BILL TILDEN

Continued from Page 11.

Mrs. Moody fairly even and that was in service. Miss Jacobs' service is just about as powerful as Mrs. Moody's, but not quite so accurate. Mrs. Moody led throughout the match and never was threatened. In fact, it appeared that she might have been able to increase her effectiveness had the situation warranted. As it was, she was content to keep the ball in play and wait for Miss Jacobs to make errors which were inevitably forthcoming. Miss Jacobs committed three double faults in the first set and two in the second.

The challenger tried chop strokes in the second set but the champion, playing perfect mechanical tennis, won the first five games, and only when the unruly spectators again booed and hissed a lineman's decision calling one of Miss Jacobs' services bad, which the crowd thought good, did Mrs. Moody relax, allowing Miss Jacob to take the sixth game.

CONSIDINE DEFEATS MANGAN IN FINALS

Continued from Page 11.

placement and an out by Mangan then brought him out the winner.

The women's doubles final was closely contested throughout, the second set affording the gallery plenty of thrills. Misses Moorhead and Walker had the match in their grasp four times before finally winning out in the twentieth game.

Today at 4 o'clock, Considine and Mangan will meet Maurice O'Neill and Douglas Love for the doubles championship. The first named pair hold the title from last year. One hour later the mixed doubles final will commence.

The point scores follow:

FIRST SET.
Considine 5 1 4 4 3 4 4 0 3 2 4 5—39—7
Mangan.. 3 6 2 2 5 1 2 4 5 4 2 3—37—5
SECOND SET.
Considine.... 4 2 4 1 4 1 3 4 4 4—31—6
Mangan..... 2 4 0 4 2 4 5 2 2 3—27—4
THIRD SET.
Considine 5 4 4 3 4 4 4 0 2 1 5 1—37—5
Mangan.. 7 1 2 5 0 2 2 4 4 4 7 4—43—7
FOURTH SET.
Considine..... 4 1 4 4 4 2 4 0 5—28—6
Mangan..... 2 4 1 2 1 4 2 4 3—23—5
FIFTH SET.
Moorhead-Walker—
4 5 4 2 3 2 0 8 4 4—34—6
Kinnsbury-Raver—
2 3 1 4 5 4 4 4 1..1—29—4
SECOND SET.
Moorhead-Walker—
5 2 4 4 2 4 2 4 4 2 7 5 0 4 2 5 4 3 5 4
73—11
Kinnsbury-Raver—
3 4 2 1 4 2 4 0 5 5 4 7 4 2 4 3 0 5 3 0
63—9

Dixie Pigs Easily Defeat Hyattsville in 20-5 Rout

STANDING OF THE TEAMS.

	W.	L.	Pct.		W.	L.	Pct.
Dixie Pigs	3	0	1.000	Bowie	1	2	.333
Hyattsville	2	1	.667	Berwyn	1	2	.333
Mt. R'nier	2	1	.667	Brentwood	0	3	.000

PRINCE GEORGE COUNTY section teams of the Capital City League unlimited race showed a complete reversal of form yesterday and listless one-sided contests greeted fans in three parks, after heated duels were waged a week ago in all sectors.

The Dixie Pigs marred the previously unblemished record of the Hyattsville All-Stars in decisive fashion, hanging a 20 to 5 ticket on the Seat Pleasant invaders, thereby dropping the Hiser clan into a tie with Mt. Rainier for second place as the Mounts completely vanquished their neighbors from Brentwood, 15 to 1.

Berwyn's sluggers hammered Bowie pitchers hard to win a 13 to 6 decision. Giddings did the pitching for the Berwyn crew and was always well fortified behind an wholesome lead.

The ease with which the Dixie Pigs disposed of Hyattsville's best proved an upset. Lefty Stevens started on the mound for the Barbecue band, but his wildness caused his exit in the second round. Blackie Adair was master of the situation thereafter. Tom Mudd, the Hyattsville ace, preceded several mates in hasty exits from the mound.

Berwyn.	AB	H	O	A	Bowie.	AB	H	O	A
Besley,ss.	5	2	3	3	Bowman,cf	5	1	1	1
Penn,2b.	6	0	1	4	Dorsey,3.p.	5	2	3	3
Slater,cf.	5	2	2	0	Fris'hi,p.1b	5	2	6	4
R'thaw,1b	4	3	15	1	Dollmer,c.	4	1	4	1
Baylor,3b.	2	0	1	3	E.Jo'son,lf.	2	0	2	0
King,c.	6	3	4	0	Hal,ss.	5	2	7	3
Burton,lf.	5	4	0	0	Brown,rf.	5	2	2	0
Oul'boom,rf	4	0	2	0	Liaion,1b.	5	0	15	0
Giddings,p	5	2	1	6	Callen,2b.	5	1	0	0
					Rennie,p.	1	0	0	1
Totals.	44	17	27	17	Johnson...	1	0	0	0
					Totals.	42	11	24	13

Bowie	0	2	2	0	3	0	1	0	0—	9
Berwyn	0	0	0	0	0	5	0	0	x—	13

Runs—Besley (2), Penn, Slater (2), Rosenthaw (2), Baylor (4), King (2), Burton (2), Culbertson, Giddings (2), Dorsey (2), Bowman (2), Frischi, Dollmer, Johnson, Hal (2). Errors—Penn (2), Dollmer, Slater (2), Bowman, Hal (2), Baylor (2), Burton, Callen (2). Two-base hits—Frischi, Rosenthaw, Burton. Three-base hits—Burton, Slater, Giddings, Rosenthaw, Dorsey (2), Hal. Home run—Burton. Stolen bases—Besley, Brown, Penn. Double play—Berwyn, 6; Bowie, 9. First base on balls—Off Giddings, 5; off Dorsey, 1; off Frischi, 1; off Rennie, 1. Hits—Off Giddings, 11 in 8 innings; off Culbertson, 0 in 1 innings; off Frischi, 8 in 4 2-3 innings; off Dorsey, 4 in 2 innings; off Rennie, 5 in 2 1-3 innings. Hit by pitched ball—By Giddings (Dorsey). Struck out—By Giddings, 4; by Frischi, 1; by Dorsey, 2. Winning pitcher—Giddings. Losing pitcher—Frischi.

Mt.Rainier	AB	H	O	A	Br. Hawks.	AB	H	O	A
F.B'man,cf	5	2	2	0	M'ner,2b.ss	5	1	0	0
G.S'h,2b.ss	5	2	2	3	Curry,3b.	4	1	0	2
H.Smith,rf	5	1	0	0	Phillips,2b.	0	0	0	0
Quigley,rf.	5	1	0	0	McC'gh,ss.	4	1	2	3
M'dale,lf.	4	2	2	0	Snyder,c.	2	0	5	0
Green,3b.	4	2	0	0	Reid,rf.	3	0	1	0
Purdum,3b	0	0	0	0	Lacey,lf.	3	0	1	0
E.B'man,c	3	0	7	1	Lilley,lf.	3	0	1	0
Hook,2b.	1	1	3	2	Lilley,lf.	3	0	1	0
Wanley,ss.	3	1	1	2	Kopp,p.1b.	3	0	1	0
Bell,lf.	4	0	2	1	Kaske,1b.	2	0	8	0
Waple,p.	5	2	0	3	Ensor,p	2	0	0	2
Totals.	40	13	27	13	Totals.	31	4	27	10

Mt. R. A. C.	0	0	6	0	1	3	2	0	0—	15
Brent. Hawks	0	0	0	0	0	0	0	1	0—	1

Runs—F. Bauman (2

BURROUGHS NINE DEFEATS ST. JOSEPH'S, 12-4

Mohawks Top District Teams

Medicos Trim Skinker Eagles; Aztecs Bow to Anacostia.

Foxall Is Defeated by Heights Nine in 8-6 Battle.

STANDING OF THE TEAMS.

	W.	L.	Pct.		W.	L.	Pct.
Mohawks	3	0	1.000	Woodmen	1	1	.500
An. Eagles	2	0	1.000	Aztecs	1	2	.333
St. Joes	2	1	.667	Army Med.	1	2	.333
Burroughs	2	1	.667	Foxall	0	3	.000
Col. Hgts.	2	1	.667	Skink. Bros.	0	3	.000

BURROUGHS A. A. batsmen arose to their might yesterday to hammer out a 12-to-4 decision over the St. Joseph's A. C. Nine, defending champion, in the biggest upset of the day's activities in the District section of the Capital City League unlimited race.

As the Mohawks turned in their third straight victory at the expense of the Woodmen of the World and the Anacostia Eagles romped to a second victory at the expense of the Aztecs, these two winners remain the lone undefeated contenders.

The Army Medico scored their first victory of the series at the expense of the Skinker Bros. Eagles on Friendship Field. Columbia Heights regained winning form, although severely frightened by a ninth-inning rally on the part of the Foxall A. C. Nine.

Col.Hgts.	AB	H	O	A	Foxall Ht.	AB	H	O	A
Keefer.cf	5	0	2	1	Ortell.3b	4	0	1	3
Shapiro.lf	2	2	1	0	Gold.cf	4	0	2	0
Rup'ert.3b	5	1	1	2	Gart'nd.ss	4	1	1	2
Kilroy.2b	3	2	1	1	Dobbs.2b	4	1	1	3
W'shire.ss	5	3	2	5	Wise.1b	4	1	11	0
Lewis.c	5	0	7	0	T'mpkins.c	2	1	4	0
Fraser.rf	2	0	0	0	Kessler.rf	4	1	1	0
Heany.1b	3	4	13	0	Ready.lf	3	0	4	0
Rhodes.p	5	1	0	2	M'tare.p.lf	4	1	2	0
Baker.cf	1	0	0	0	Bur'ughs.p	2	0	0	0
Miller.2b	0	0	0	0	Dickson.c	0	0	0	0
Totals	41	13	27	11	Totals	35	6	27	9

Columbia Heights ... 0 1 1 5 0 1 0 0 0—8
Foxall Heights ... 0 0 0 1 0 0 0 0 5—6

Runs—Shapiro, Wiltshire (2), Ruppert, Kilroy, Fraser, Heany, Gartland (2), Dobbs, Wise, Dickson, Marttare. Errors—Ruppert, Miller, Gartland, Dobbs, Marttare. Two-base hits—Wiltshire, Ruppert, Marttare. Three-base hit—Dobbs. Home runs—Shapiro, Kesseler. Stolen bases—Kilroy (3), Shapiro, Ruppert, Heany. Left on bases—Columbia Heights, 10; Foxall, 3. First base on balls—Off Marttare, 4; off Burroughs, 3. Hits—Off Marttare, 9 in 5 innings; off Burroughs, 4 in 4 innings. Struck out—By Rhodes, 7; by Marttare, 3; by Burroughs, 1. Losing pitcher—Marttare.

St.Joseph.	AB	H	O	A	Burroughs.	AB	H	O	A
Mitchell.2b	2	1	1	4	McM'len.3b	5	2	1	3
Lis'sky.3b	5	1	1	0	Weigel.ss	5	1	2	4
Cinotti.ss	4	1	2	3	Smith.cf	5	1	2	1
Berger.1b	4	1	9	0	Evans.2b	5	4	6	3
B'her.lf.rf	2	1	3	0	Noyes.1b	5	4	7	0
Hilleary.cf	3	0	3	0	Bennre.lf	4	1	1	0
Kessr.'rf.lf	3	1	0	1	Edmonds.rf	5	2	2	1
Shapiro.c	2	0	4	2	Tracey.c	5	3	6	2
Leary.p	2	1	1	2	Bladen.p	5	1	0	0
Frager.p	1	0	0	1					
Farrell.p	1	0	0	1	Totals	41	19	27	14
Totals	29	7	24	13					

St. Joseph's ... 0 2 2 0 0 0 0 0 0—4
Burroughs ... 2 0 0 3 2 3 2 0 x—12

Runs—Cinnotti, Berger, Buscher, Shapiro, McMullen, Weigel (3), Evans (3), Noyes (2), Benner, Edmonds, Tracey. Errors—Farrell, Weigel. Two-base hits—Cinnotti, McMullen, Edmonds. Three-base hits—Evans, Noyes (2), Benner. Home runs—Noyes (2). Stolen bases—Berger, Shapiro (2), Evans. Double plays—Evans to Weigel, Edmonds to Weigel to Noyes, Evans to Weigel to Noyes. Left on bases—St. Joseph's, 5; Burroughs, 8. First base on balls—Off Leary, 2; off Frager, 1; off Bladen, 9. Hits—Off Leary, 7 in 4 innings; off Frager, 5 in 1 1-3 innings; off Farrell, 7 in 2 2-3 innings. Hit by pitched ball—By Leary, 1; by Bladen, 1. Struck out—By Leary, 2; by Farrell, 2; by Balden, 7. Balk—Leary. Losing pitcher—Leary. Umpires—McClure and Morrissey.

Eagles.	AB	H	O	A	Aztecs.	AB	H	O	A
Connick.rf	4	1	2	0	Dickhout.cf	2	0	0	0
Sugrue.cf	4	1	3	0	O'Neal.2b	3	1	2	0
Ford.2b	5	3	2	3	H'man.1b	3	0	9	0
Sweeney.lf	4	2	2	0	Much.3b	3	1	1	4
Bleir.1b	5	1	4	2	Barry.rf	3	2	3	0
Sch'ber.ss	1	0	0	1	Mulhall.ss	5	1	1	3
Clark.ss	4	0	1	3	McGuire.cf	4	1	3	0
Corbin.3b	3	1	3	2	Jones.c	3	2	2	0
J.Wahler.c	2	2	10	0	Farrell.lf	3	1	0	0
Goodwyn.p	3	2	0	1	Ingram.p	4	0	1	2
Totals	35	13	27	12	Totals	38	8	24	11

Miller Aztecs ... 0 0 0 1 0 3 2 0 0—6
Anacostia Eagles ... 0 0 0 1 0 4 2 2 x—13

Runs—Connick, Sugrue, Ford, Sweeney, Bleir (2), Clark (2), Corbin, Wahler (2), Goodwyn (2), O'Neil (2), Hoffman, Barry (2), Mulhall. Errors—Schreicher, Much, Mulhall. Two-base hits—Ford, Sweeney. Three-base hit—Connick. Stolen bases—Barry, Mulhall, Jones (2), Bleir, Clark, Goodwyn. Sacrifices—Connick, Sugrue. Left on bases—Eagles, 7; Aztecs, 6. First base on balls—Off Goodwyn, 2; off Ingram, 4. Hit by pitched ball—Goodwyn (Farrell). Struck out—By Goodwyn, 10; by Ingram, 4. Wild pitch—Ingram. Umpire—Shoemaker.

Medicos.	AB	H	O	A	Eagles.	AB	H	O	A
Brown.2b	5	0	1	3	Bennie.3b	4	1	3	4
Duke.cf	5	3	1	0	Wilson.c	4	1	10	1
Ward.3b	4	1	1	3	Glaser.cf	4	1	2	0
Withers.1b	5	2	9	0	Gomer.1b	3	2	6	0
Isom.c	5	1	11	1	Burdette.ss	4	0	1	0
Newton.rf	4	0	2	0	Demano.lf	4	1	1	0
Hamlin.lf	4	1	0	0	Th'pson.cf	2	0	1	0
Pikert.ss	3	0	2	4	Hogan.rf	2	0	0	0
A.Lewis.p	4	1	0	4	J.Lewis.p	4	0	2	2
					Don'son.2b	4	0	1	1
Totals	39	9	27	15	Totals	35	6	27	8

Medicos ... 1 3 0 0 0 0 2 0 0—6
Eagles ... 0 0 0 0 0 2 0 0 2—4

Runs—Brown, Duke, Ward, Newton, Hamlin, Pikert. Errors—Duke, Brown, Pikert, Burdette (3), Demarco. Two-base hits—Withers, Demarco. Three-base hit—Bennie. Home run—Gomer. Stolen bases—Brown, Duke, Withers, Isom, Hamlin, Newton (2). Sacrifice—Ward. Double plays—Bennie to Wilson, Pikert to Brown to Withers. First base on balls—Off De Marco, 2; off A. Lewis, 1. Hits—Off J. Lewis, 3 in 2 innings; off Demarco, 6 in 7 innings. Hit by pitched ball—By A. Lewis, 1; by J. Lewis, 1. Struck out—By J. Lewis, 3; by Demarco, 4; by A. Lewis, 9. Wild pitches—A. Lewis, 1; J. Lewis, 1. Losing pitcher—J. Lewis.

James Schwob's Colt Wins French Stake

Longchamps, France, June 1 (A.P.). James Schwob's crack 3-year-old, Xandover, ran away from a brilliant field to win the Prix Lupin by three lengths today and thus, by tradition, became the choice to win the French Derby at Chantilly June 15.

Lovelace was second, two and a half lengths ahead of Potiphar, with Janeiro fourth, another three lengths to the bad.

TAKE SEVENTH STRAIGHT.

Samoset.	AB	H	O	A	Hawks.	AB	H	O	A
Frill.2b	4	1	4	0	M.DeS.cf.p	5	3	1	0
Windsor.ss	5	0	2	4	Kidwell.c	3	0	2	0
DiG'gio.cf	1	0	0	0	Ally.3b	4	1	2	4
Capeto.lf	5	2	6	0	Schroth.lf	4	0	1	0
Thomas.3b	4	1	2	0	A.DeS'e.2b	4	1	4	1
Smith.p	4	2	1	1	Bontz.rf	4	1	0	0
McC'ley.1b	4	2	8	0	Weedon.1b	4	1	7	0
Millar.c	4	2	3	0	Sinclair.ss	4	3	1	0
Grimes.rf	2	0	0	0	Brady.p	2	0	1	0
Mosely.rf	1	0	0	0	Wood.c	1	0	3	0
Gibbons.cf	2	1	0	0	Engle.cf	2	0	2	0
Totals	39	11	27	5	Totals	37	10	24	5

Hawks ... 1 0 0 0 1 0 0 0 1—3
Samoset ... 0 2 0 4 1 2 0 0 x—9

Runs—Capeto (3), Smith (2), McCauley, Millar (2), Gibbons, M. DeSimone, A. DeSimone. Errors—Thomas (3), Windsor, Alley (2), A. DeSimone, Sinclair. Two-base hits—Frill, McCauley, A. DeSimone. Three-base hits—Capeto, Smith, Ally, M. DeSimone. Stolen bases—Capeto (3), Frill. Sacrifices—Thomas (2), Kidwell. Left on bases—Samoset, 7; Hawks, 6. First base on balls—Off M. DeSimone, 1.

LOANS
HORNING
Diamonds—Watches—Jewelry
South End of Highway Bridge
On the Road to Alexandria
Rate of Interest 2% and 3%

STRANGE AS IT SEEMS —By John Hix

IF YOU DON'T BELIEVE ANY OF THIS, WRITE TO THE AUTHOR FOR PROOF. SEND STAMPED RETURN ENVELOPE.

RALLIES WIN IN MIDGET GAMES

Georgetown, West Nines Top Senators and Hurchman's.

STANDING OF THE TEAMS.

	W.	L.	Pct.		W.	L.	Pct.
Sam West	2	0	1.000	Senators	1	1	.500
Lionel	1	0	1.000	King's Pal	0	1	.000
Geo'town	1	1	.500	Hur'man's	0	2	.000

YESTERDAY'S RESULTS.
Georgetown, 8; Senators, 6.
Sam Wests, 12; Hurchman's, 10.

LATE rallies won decisions for the Sam West and Georgetown teams in the Capital City League midget series. The former came from behind in the last frame to defeat the Hurchman's Store Nine, 12 to 10, while Senators succumbed to a seventh-inning Georgetown rally, 8 to 6. The Lionel and King's Palace nines were forced to idle.

With their first defeat apparently upon them, the Sam Wests overcame an eight-run lead in the last three rounds, scoring the deciding tallies by heavy hitting with two hands expired in the eighth and last round. The Hurchman Nine made a bold bid to knot the score again in their half of the final session, but poor base running ended a threatening rally. Rome runs by Batista, Cockrell and Hart practically won the decision for the Westmen.

Rival Pitchers Hit Home Runs.

Trailing, 6 to 4, at the start of the seventh, the Georgetown Nine rallied for four runs and the decision. It was Arrington's pinch triple that drove in the deciding tallies. Home runs by the opposing pitchers, Nau and Foley, each coming with two on base, featured. B. Sisler also hit for the circuit.

Sam West.	AB	H	O	A	Hurchman.	AB	H	O	A
Hart.rf	4	2	2	1	Travers.2b	5	0	2	0
Hill.lf	5	0	0	0	Pullman.rf	1	0	0	0
Batista.3b	5	2	3	2	Boran.rf	4	0	0	0
H.Oliver.1b	4	2	6	0	Garvey.p	4	2	1	0
K'nell.ss	1	0	0	1	Ginsman.ss	5	3	2	5
Nau.ss	3	1	1	3	Bu'ghs.3b.p	5	2	1	2
Wood.2b	3	1	2	0	H'phries.1b	5	2	8	1
Brewer.cf	1	0	0	0	Wheatley.c	3	2	4	1
R'mond.cf	3	1	0	0	G'frey.lf.c	2	1	5	0
R.Oliver.c	5	2	9	1	Darney.cf	2	2	1	1
King.p	2	0	0	0					
Cockrell.p	1	1	1	2	Totals	33	14	24	10
Totals	37	12	24	8					

Wests ... 2 0 0 0 0 2 5 3—12
Hurchman's ... 1 0 0 8 1 0 0 0—10

Runs—Hart, Batista (2), H. Oliver, Nau (2), Wood (2), Raymond, R. Oliver (2), Cockrell, Travers, Garvey (2), Ginsman, Burroughs, Humphries, Wheatley, Godrey, Dabney (2). Errors—Hart, Batista, Humphries, Wheatley. Two-base hits—H. Oliver, Wheatley. Three-base hits—Batista, Garvey, Godfrey. Home runs—Batista, Cockrell, Hart. Stolen bases—Wood (2), Nau. Double play—Hart to Cockrell. Hits—Off Cockrell, 7 in 5 innings; off King, 7 in 3 innings; off Garvey, 12 in 7 2-3 innings; off Burroughs, 0 in 1-3 inning.

Geo'town.	AB	H	O	A	Senators.	AB	H	O	A
Trundle.2b	4	2	5	0	R.Sisler.3b	5	1	1	0
Willi'ms.ss	4	0	1	2	Lynch.ss	4	1	0	3
Ma'rino.3b	4	1	0	3	Mintzell.1b	2	1	10	0
Harper.cf	2	0	1	0	Talburtt.lf	5	1	4	1
Stubbs.cf	2	1	0	0	Ho'geson.2b	2	0	4	1
Eddy.rf	2	0	0	0	Smith.rf	1	0	0	0
Arr'gton.rf	1	1	1	0	Shultz.rf	3	1	0	0
Harrison.c	4	1	9	3	Smyrnas.c	4	1	5	1
Sullivan.lf	4	1	1	0	B.Sisler.cf	3	2	0	0
Garrett.1b	3	1	5	0	Osias.cf	1	0	0	0
Nau.p	3	2	1	0	Foley.p	3	0	0	3
Totals	33	10	24	8	Totals	33	8	24	8

Georgetown ... 0 3 0 0 0 1 4 0—8
Senators ... 0 0 0 5 0 1 0 0—6

Runs—Trundle, Mastromarino, Studds, Sullivan, Garrett (2), Nau (2), R. Sisler, Lynch, Talburtt, Schultz, Smyrnas, B. Sisler. Erros—Sullivan, Garrett. Two-base hits—Studds, Harrison. Three-base hits—Arrington, R. Sisler. Home runs—Nau, Talburtt, B. Sisler. Stolen bases—Mastromarino, Lynch. Double play—Hodgeson to Mintzell. Left on bases—Georgetown, 4; Senators, 8. First base on balls—Off Nau, 5; off Foley, 2. Hit by pitched ball—By Foley (Eddy, Garrett).

WHITE SOX SCORE.

White Sox	AB	H	O	A	Colonials.	AB	H	O	A
Klein.lf	4	1	3	0	R.Lynch.3b	5	0	2	2
Porcher.1b	4	0	10	1	Schriner.lf	4	0	2	0
Dean.3b	3	1	0	3	Potter.2b	4	0	2	2
Gordon.ss	4	2	0	1	Davis.1b	4	0	8	0
Lacy.rf	4	0	0	0	Briel.rf	4	0	2	0
C.Jarbo.cf	4	1	0	0	W.Lynch.ss	4	2	0	0
H.Jarbo.2b	4	2	0	0	W.Sch'er.cf	4	1	2	0
Via.c	3	0	13	0	Hamilton.c	4	0	6	0
Dove.p	2	0	1	6	Gardner.p	4	2	0	3
Totals	32	7	27	11	Totals	37	5	24	7

Colonials ... 0 1 0 0 0 0 0 0 0—1
Va. White Sox ... 0 1 0 0 0 0 0 0 1—2

Runs—Lacy, C. Jarbo, W. Schriner. Errors—Dean (2), Davis. Two-base hit—H. Jarbo. Three-base hit—Gardner. Stolen bases—Lynch, Klien. Sacrifice—Gordon. Left on bases—Colonials, 10; White Sox, 9. First base on balls—Off Gardner, 2; off Dove, 2. Hit by pitched ball—By Gardner (Gordon). Struck out—By Gardner, 6; by Dove, 12. Umpire—Wakefield.

AN ERROR HERE.

In Saturday's Capital City League Insect Class game between the Georgetown and Chevy Chase Cardinal Teams, Ralph Lomax, of the Georgetown Team, held the Cardinals to one hit, a double by Jacobs, his pitching opponent. Doonis did not get a hit. The box score published yesterday credited Doonis with five hits.

Minor League Results

AMERICAN ASSOCIATION.

First game— R. H. E.
Columbus ... 000 006 000—6 9 3
Louisville ... 021 000 301—7 11 1
Doyle, Kemner, Wysong and Devine; Deberry, Tincup and Thompson, Barnes.

Second game— R. H. E.
Columbus ... 122 100 003—9 9 3
Louisville ... 214 130 00x—11 15 2
F. Miller, R. Miller, Wysong and Dixon; Pollis, Williams, Penner and Barnes.

R. H. E.
Kansas City ... 000 000 030—3 9 3
Milwaukee ... 400 000 00x—4 4 1
Holley, Warmouth and Angley; Gearin, Ryan and Young.

R. H. E.
St. Paul ... 100 000 140 3—9 13 1
Minneapolis ... 001 001 202 0—6 14 0
Vanatta, Betts, Nekola and Grabowski; Dumont, Brillheart and Gonzales.

First game— R. H. E.
Toledo ... 000 000 000—0 7 1
Indianapolis ... 218 200 00x—13 17 1
Tate, Ogden and Heline; Jonnard and Crouch.

Second game— R. H. E.
Toledo ... 000 000 00—0 4 0
Indianapolis ... 041 420 0x—11 15 0
Heimach and Smith; Ambrose and Sprinz.
(Called end of eighth account 6 o'clock Sunday law.)

INTERNATIONAL LEAGUE.

R. H. E.
Newark ... 080 222 000—14 19 1
Reading ... 110 000 601—9 16 0
Mamaux and Stahlman; Woolfolk, Grampp, Herrmann, Plitt and Asbjorson.

R. H. E.
Buffalo ... 001 302 000 00—6 13 2
Montreal ... 000 021 003 01—7 12 2
Mills, Williams and Murphy; Thermahlen, Buckley and Head.

R. H. E.
Toronto ... 212 000 012—8 12 0
Rochester ... 350 002 01x—11 15 0
Prudhomme, Harrison, Gibson and Phillips; Carleton, Derringer and Jonnard.

First game— R. H. E.
Baltimore ... 012 100 100—5 12 1
Jersey City ... 000 013 000—4 10 1
Wertz, J. Weaver and McMullen; Bream, Moore, Allen, Hopkins and Jorgens.

Second game— R. H. E.
Baltimore ... 000 203 000 001—6 11 3
Jersey City ... 000 220 100 000—5 12 1
Roy and McMullen; Henderson, Grant, Bream, Moore and Daly.

SOUTHERN ASSOCIATION.

First game— R. H. E.
Birmingham ... 040 010 000—5 11 3
Chattanooga ... 001 010 23x—8 14 3
Touchstone, Fine and Gibson; Settlemire, Decatur, Davis and Kenna, Bolton.

Second game— R. H. E.
Birmingham ... 200 100 0—3 10 1
Chattanooga ... 000 384 x—15 18 2
Caldwell, Pate and Lapan, Gibson; Sanders, Bayne and Bolton, Kenna.

First game— R. H. E.
Atlanta ... 022 150 014—15 18 1
Nashville ... 111 000 332—11 13 4
Dumovich, Messenger and Polvogt; Milstead, Bennett and Krueger.

Second game— R. H. E.
Atlanta ... 331 211 0—11 12 2
Nashville ... 000 201 4—7 7 2
Keifer and Barrett, Head; Greenfield and Moore.

R. H. E.
Mobile ... 000 000 033 0—6 10 1
New Orleans ... 002 103 000 1—7 8 3
Pipgras, Dyer, Campbell and Hill; Johnson, Conklin and Anderson.

EASTERN LEAGUE.
Hartford, 5-7; Bridgeport, 4-6.
Springfield, 10-7; Allentown, 3-3.
New Haven, 6-12; Pittsfield, 1-11.

WESTERN LEAGUE.
St. Joseph, 8-4; Topeka, 2-2.
Des Moines, 12-6; Denver, 6-7.
Omaha, 8-5; Pueblo, 3-1.
Wichita, 4-27; Oklahoma City, 3-16.

PACIFIC COAST LEAGUE.
San Francisco, 4; Hollywood, 3.
Oakland, 10; Portland, 0.
Missions, 8; Los Angeles, 7.
Sacramento at Seattle, postponed, wet grounds.

SECOND GAMES.
Sacramento, 6; Seattle, 3.
San Francisco, 7; Hollywood, 6.
Los Angeles, 6; Missions, 5.
Oakland, 13; Portland, 8.

THREE-EYE LEAGUE.
Peoria, 24; Decatur, 2.
Bloomington, 6-8; Terre Haute, 7-4.
Springfield, 17; Danville, 10.
Quincy, 6-3; Evansville, 4-6.

TEXAS LEAGUE.
Waco, 8-0; Beaumont, 2-2.
Shreveport, 11-8; Dallas, 9-2.
Fort Worth, 12-4; Wichita Falls, 8-5.
Houston, 2-2; San Antonio, 1-3.

Winchester Trackmen Victors by Half Point

Special to The Washington Post.

Winchester, Va., June 1.—Scoring a half-point margin over their nearest competitors, cindermen of Handley High School, Winchester, nosed out a victory in the intersectional track meet at that institution yesterday afternoon, winning a total of 38 points, while Shenandoah Valley Academy, Winchester, chalked up 37½ to their credit. Competition was spirited in all classes between the two schools, and the meet was the first in which they ever have met each other. Handley and S. V. A. tied in individual scoring. Peechin, academy athlete, and Sirbaugh, Handley star, tied with 13 points each. The 880-yard relay went to S. V. A. runners, with Handley placing second. Handley won a silver cup for scoring the highest number of points. Peechin and Sirbaugh were given silver cups, while the final cup of the meet went to the S. V. A. Relay Team. Charles Town (W. Va.) High School placed third with 25 points, and Bunker Hill (W. Va.) High School fourth with 10¼ points.

CIRCLES WIN ANOTHER.

The National Circles gathered nineteen hits yesterday to defeat Seabrook, 18 to 4. Krump and Plumber hit homers for the winners. Joe Haller fanned eighteen of the losing batsmen.

VA. LEADERS BOW; RACE TIGHTENS

Ballston Is Victim of Woowlawn; Motor Nine Advances.

STANDING OF THE TEAMS.

	W.	L.	Pct.		W.	L.	Pct.
Jefferson	3	1	1.000	Bauserman	1	1	.500
Ballston	2	1	.667	Cherrydale	0	4	.000
Woodlawn	2	1	.667				

POP WOOD'S scrappy Woodlawn Athletic Club Nine added new interest in the Virginia section championship race of the Capital City League when it handed the previously unbeaten Ballston Athletic Club Nine and 11-to-5 reverse. The team which last week battled Jefferson District Firemen to a 2-to-0 score, came back with new power yesterday and knocked its foe from the top of the team standings.

Ballston's loss enabled the idle Jefferson Firemen to move into the top position, with Woodlawn and Ballston tied for second place.

Cherries Disappoint Large Crowd.

Charley Deuterman's Bauserman Motor Co. Nine had to disappoint a large crowd on Arlington Field when the Cherrydale Nine failed to give battle. The Motormen were awarded a 9-to-0 forfeit verdict, placing that team on even terms to date.

Nineteen hits were collected by the Woodlawns off the delivery of McGolrick, who had turned back all opposition prior. Ryan's home run hit was one of the longest seen in that section in years.

Woodlawn.	AB	H	O	A	Ballston.	AB	H	O	A
Meinke.1b	5	4	14	1	Herrity.2b	4	2	4	2
Hilleary.3b	3	2	1	1	Johnson.1b	5	3	12	0
Fitz'k.cf	4	2	2	0	Kidwell.ss	5	3	3	4
Adams.cf	1	1	0	0	Estes.lf	4	1	2	0
Ryan.lf	5	4	3	0	R'bergerc	4	0	2	0
Lasseta.c	2	1	3	1	Miller.3b	4	0	0	1
Shreve.c	2	0	1	1	R'berger.c	4	0	2	0
Wat'aky.rf	4	0	0	0	J.McQ'n.rf	4	2	2	0
Burns.2b	3	1	0	6	Coppage.cf	4	2	1	0
P'dence.2b	0	0	0	1	McG'rick.p	4	1	0	3
McG'er.ss	4	2	0	2					
King.p	4	3	0	4	Totals	38	13	27	11
Totals	37	19	24	17					

Woodlawn ... 0 2 0 5 0 0 1 3 x—11
Ballston ... 1 0 0 0 1 0 2 0 1—5

Runs—Meinke (2), Hilleary, Fitzpatrick, Adams, Ryan, McGeever (2), King (3), Herrity (3), Johnson, McGolerick. Errors—Lassiter, Wotinsky, Burns (2), McGeever (2), Kidwell (2). Home run—Ryan. Sacrifices—Hilleary (2). Left on bases—Woodlawn, 8; Ballston, 10. Hits—Off Knight, 3 in 1-3 inning; off King, 10 in 8 2-3 innings. Struck out—By King, 4; by McGolerick, 2. Passed balls—Knight, McGolerick. Winning pitcher—King. Umpire—Hoffman.

MONROE NINE WINS.

The Monroe A. C. nine snapped the winning streak of the Shady Oak team yesterday, winning a slugfest, 22-13. Eight runs in the eighth inning clinched the game for Monroe.

Monroe.	AB	H	O	A	Shady Oak.	AB	H	O	A
Lawn.2b	3	0	0	1	Shipley.rf	6	3	0	0
Ed'ger.3b	6	2	3	2	McCoy.cf	6	2	2	0
Shipman.ss	6	2	2	3	Bateman.lf	6	2	1	0
Hall.lf.1b	5	4	4	0	Haz'ton.3b	5	3	0	3
Weir.rf	4	3	1	0	Herman.ss	5	1	1	0
Davis.cf	5	4	1	0	Noone.1b	4	2	13	0
Wood.1b.cf	5	3	7	0	Mid'man.2b	5	2	2	3
Tweedale.c	5	3	7	0	Redding.c	3	1	8	1
Perry.p	5	1	2	1	Lanahan.p	5	0	0	1
Zim'erli.lf	0	0	0	0	Totals	45	16	27	8
Totals	44	22	27	5					

Monroe ... 0 0 5 0 1 1 7 8 0—22
Shady Oak ... 4 0 0 2 3 0 0 3 1—13

Runs—Myers (2), Eddinger (3), Shipman (2), Hall (3), Weir (2), Davis (3), Wood (2), Tweedale (3), Perry (2), Shipley (2), McCoy, Bateman (2), Hazelton (2), Herman (2), Noone (2), Redding (2). Two-base hits—Noone, Davis. Home run—Davis. Left on bases—Monroe, 8; Shady Oak, 5. First base on balls—Off Lanahan, 3; off Perry, 3. Struck out—By Perry, 7; by Lanahan, 8. Davies led the hitters.

Miss Gulli, Von Dreele Ranked No. 1 Bowlers

(Associated Press.)

Ray Von Dreele, of Baltimore, yesterday was rated as No. 1 duckpin bowler in the United States for the 1929-1930 season by the National Duckpin Bowling Congress.

Von Dreele averaged 120 in 523 games to win the lead for men, while last year's No. 1, Bradley Mandley, of Washington, dropped out of the first ten.

The leading woman duckpin bowler was Lorraine Gulli, of Washington, also No. 1 last year.

The other nine men, in the order of their rankings: William Stenberg, Providence, R. I.; Howard Campbell, Washington; George Lang, Baltimore; William Tato, Waterbury, Conn.; John Daley, Lawrence, Mass.; Clem Weidman, Washington; Jack Wolstenholme, Washington; Nick Tronsky, New Britain, Conn.; Gus Kimberly, Bridgeport, Conn.

SENIOR RACE IS LITTLE CHANGED

Curtin, O'Brien and Olmsted Nines Win Third Straight.

SECTION A.
STANDING OF THE TEAMS.

	W.	L.	Pct.		W.	L.	Pct.
O'Briens	3	0	1.000	Senators	0	1	.000
Nolans	1	0	1.000	Anacostia	0	2	.000
Metros	2	1	.667	Centen'ials	0	2	.000
Holy Com.	1	1	.500				

SECTION B.
STANDING OF THE TEAMS.

	W.	L.	Pct.		W.	L.	Pct.
Curtins	3	0	1.000	Pierce	1	2	.333
Olmsteads	3	0	1.000	Lionels	0	2	.000
Mill.Furn.	1	1	.500	Majestics	0	2	.000

UNDEFEATED leaders in both sections of the Capital City League senior race maintained their unscathed records yesterday. Curtin All-Star and Almsted Grill Nines gained their respective third straight conquests in section B and C. A. O'Briens enjoyed a romp at the expense of the Centennials to hang up victory No. 3 in section A.

The O'Briens routed the Centennials, 23 to 5, in a listless affair. The Metropolitans defeated the Neighborhood House Senators, 8 to 2, and the Holy Comforters eked out a 12-to-9 verdict over the Anacostia Motor Co. Nine in the other section A tilts.

Lionels Are Beaten By Millers.

Pierce A. C. proved a hospitable host to the Olmsted sluggers at Hyattsville, taking a 16-to-6 loss. The Majestic Radio Nine suffered at the hands of the Curtin clan, 8 to 3. Miller Furniture Co. trimmed the Lionels, 5 to 2, in the other section B contest.

Olmsteds.	AB	H	O	A	Pierce.	AB	H	O	A
English.c	5	1	6	0	Jarboe.cf	5	1	4	0
Raedy.ss	2	2	0	1	Ha'el.2b.3b	4	1	4	3
C'land.ss	1	1	2	0	O'D'nell.1b	5	2	6	0
Wills.lf	6	2	3	0	Albert.ss	5	1	1	2
Casassa.cf	5	0	2	0	Miller.c	4	2	8	3
Nelson.1b	3	0	9	0	W'iams.2b	0	0	0	0
Hemelt.3b	2	0	3	3	Chase.3b	4	2	0	1
Miller.rf	2	1	0	0	F'ler.rf.lf	3	1	3	0
Parr.2b	1	1	1	1	Johnson.rf	1	0	0	0
Levy.2b	2	1	0	0	Si'son.lf.p	4	0	3	2
Russell.p	5	3	1	3	Morton.p	1	0	0	0
					Pfeffer.p	2	0	0	0
Totals	35	12	27	8	Totals	38	10	27	11

Olmsted Grill ... 2 3 5 0 4 0 0 0 0—14
Pierce ... 1 0 0 1 0 3 0 1 0—6

Runs—English, Raedy (2), Wills (2), Hemelt (2), Miller (2), Nau (2), Russell (3), Jarboe, Albert (2), Miller (2), Chase. Errors—English (2, Cumberland, Nelson, Hemelt, Nau, Hamel (2), Miller (2), Chase, Simpson (2). Two-base hit—Russell. Three-base hits—Miller, O'Donnell. Home runs—Russell, Miller, Wills. Stolen bases—Hemelt (2), Miller, Nau (2), Jarboe, Albert. Sacrifices—English, Nau, Hamel. Double plays—Hemelt to Nau to Nelson. Left on bases—Olmsted Grill, 6; Pierce, 7. First base on balls—Off Simpson, 8; off Russell, 1. Hits—Off Simpson, 6 in 2 2-3 innings; off Morton, 3 in 2 innings; off Pfeffer, 3 in 4 1-3 innings. Hit by pitched ball—By Morton (Hemelt). Struck out—By Russell, 6; by Simpson, 1; by Pfeffer, 3. Passed ball—English. Losing pitcher—Simpson. Umpire—Cox.

Miller Fur.	AB	H	O	A	Lionels.	AB	H	O	A
Porter.3b	4	0	3	1	N.Miller.1b	4	1	8	0
Rei'man.1b	2	1	6	0	Hall.ss	4	0	2	3
West.cf	4	2	5	0	Tonker.cf	4	1	1	0
Butt.lf	4	1	2	0	M'dock.lf	3	1	2	0
J.M'ler.2b	3	0	2	3	Megee.2b	3	1	1	3
Fry.rf	3	0	0	0	Cowen.3b	3	0	1	4
Johnson.ss	4	1	0	1	McC'ken.p	4	1	2	2
Kerr.c	4	1	9	3	Mullen.c	3	0	7	1
Brown.p	2	0	0	2	Kojack.rf	3	0	1	0
					Sidnor.rf	1	0	0	0
Totals	30	6	27	10	Totals	30	5	24	13

Lionel Seniors ... 0 0 1 0 0 0 0 0 1—2
Miller's ... 0 2 2 0 0 0 1 0 0 x—5

Runs—J. Miller, Fry, West, Butt, Johnson, Mullen, Megee. Errors—Porter, Johnson, Megee, N. Miller. Two-base hits—Johnson, N. Miller. Home run—Butt. Stolen bases—Miller, West. Double plays—Kerr to Porter; Miller to Reigelman. First base on balls—Off Brown, 2; off McCrackon, 3. Hit by pitched ball—By McCrackon (Fry, Brown). Struck out—By Brown, 7; by McCrackon, 7. Wild pitches—McCracken (2).

AD SENIOR

Metropol.	AB	H	O	A	Senators.	AB	H	O	A
Knight.cf	4	1	3	0	Schlord.2b	3	0	2	2
Snead.ss	5	0	0	0	McC'key.rf	3	0	0	0
Hall.lf	5	2	2	0	Robey.ss	3	1	0	2
M'ville.3b	5	2	2	2	Schriver.lf	3	1	1	0
Light'n.1b	3	2	2	2	Kra'er.3b.p	3	0	1	1
Deveau.3b	4	0	0	3	Schw'tz.1b	3	0	5	0
O'Hara.rf	1	0	0	0	Th'pson.cf	2	1	1	0
Meyers.rf	0	0	0	0	Fugitt.c	2	0	10	0
J.O'Hara.c	3	1	8	0	Deavers.p	2	1	0	2
Medler.p	2	0	1	1	Reagan.3b	0	0	0	1
Totals	32	8	18	8	Totals	24	4	21	6

Metropolitans ... 3 2 0 0 0 0 3—8
Senators ... 0 0 1 1 0 0 x—2

Runs—Knight (2), Snead, Hall, Manville (2), H. O'Hara (2), J. O'Hara, Deavers (2). Errors—Snead (2), Robey (2). Two-base hit—J. O'Hara. Three-base hit—Thompson. Stolen base—Knight. Sacrifice—Medler. Left on bases—Metropolitans, 6; Senators, 4. First base on balls—Off Deaver, 5; off Kramer, 2. Hits—By Deavers, 5 in 4 innings; off Kramer, 3 in 3 innings. Hit by pitched ball—By Kramer (Knight). Struck out—By Medler, 8; by Deavers, 5; by Kramer, 5. Losing pitcher—Deavers.

All-Stars.	AB	H	O	A	Majestics.	AB	H	O	A
Kessler.ss	5	1	2	3	C'thite.cf	4	2	1	0
Zahn.2b	5	2	2	1	O.Heflin.ss	5	0	1	2
Fisher.3b	4	2	1	1	Jenkins.lf	4	2	3	0
M're.rf.1b	5	2	4	0	E.Heflin.3b	4	3	2	0
Clrak.lf	3	0	3	0	Paina.c.cf	5	1	2	0
Brew.1b	3	2	4	0	Beamer.1b	3	0	12	0
Smith.cf	3	1	0	0	Whitsell.2b	3	[illegible]	2	2
Maupin.cf	1	0	0	0	Fellner.rf	2	0	1	0
Sklar.c	3	2	3	0	Batson.rf.p	2	0	0	0
Risler.c	1	0	1	0	Tamagni.p	1	0	0	2
Lanahan.p	3	1	0	2	Bean.p	2	0	0	2
George.rf	1	0	0	0	Duvall.c	2	1	3	0
Har'son.3b	1	0	1	0	Totals	27	10	27	10
Totals	37	13	27	8					

Curtins' All Stars ... 1 2 0 2 1 2 0 0 0—8
Majestic Radio ... 0 0 0 0 0 1 2 0 0—3

Runs—Kessler, Zahn, Fisher, Brew (3), Smith, Lanahan, Jenkins, E. Heflin, Paina. Errors—O. Heflin, Zahn, Maupin. Two-base hits—Brew, Zahn. Three-base hits—Paina, Smith, Moore, Fisher. Home run—Lanahan. Stolen bases—Moore, Brew. First base on balls—Off Lanahan, 4; off Tomagni, 2; off Bean, 2; off Batson, 1. Hit by pitched ball—By Lanahan (Beaner, Paina), by Batson (Kessler). Struck out—By Lanahan, 4. Losing pitcher—Tomagni.

Motor Co.	AB	H	O	A	Holy Comf.	AB	H	O	A
Benner.ss	5	1	2	1	Appich.1b	4	1	7	0
Beall.cf	5	1	1	0	Mac'tosh.lf	4	2	3	0
Davis.2b	4	0	2	1	Turner.rf	4	2	0	0
Dewdney.lf	3	0	1	2	McAboy.ss	4	1	2	3
Zirkle.3b	4	2	1	0	Rob'son.c	4	2	8	0
N.Beall.rf	2	0	1	0	Adair.p	6	2	0	2
Gibson.rf	2	1	1	0	Bradley.3b	3	2	2	1
N'nan.1b.p	4	1	6	1	Panetta.cf	4	2	2	0
Thorne.c	3	1	3	1	Milstead.2b	3	0	3	0
Plumb.p.1b	4	1	8	1					
Totals	36	8	24	7	Totals	36	14	27	8

Anacostia Motor ... 0 0 0 8 0 0 0 1—9
Holy Comforters ... 4 0 0 1 0 2 5 x—12

Runs—Benner, Beall, Zirkle (2), Gibson, Noonan, Thorne, Plumb, Appich (3), Mackintosh, Turner (3), McAvoy (2), Adair, Bradley, Panetta. Errors—Benner, Zirkle (2), Plumb, Adair, Milstead (2). Two-base hit—Turner. Three-base hit—Turner. Home run—Adair, Beall. First base on balls—Off Noonan, 1; off Plumb, 1; off Adair, 3. Hits—Off Plumb, 5 in 2 1-3 innings; off Noonan, 9 in 6 2-3 innings. Struck out—By Adair, 8; by Noonan, 2. Passed ball—Thorne. Losing pitcher—Plumb.

CLOVER PEWEES WIN.

Clovers.	AB	H	O	A	Brookladn	AB	H	O	A
James.1b	6	3	9	1	Allan.1b	5	1	7	0
Don'elly.ss	6	4	0	4	Bonty.p	4	0	0	1
Sat'field.2b	5	3	0	2	Stupp.2b	4	0	1	2
Murphy.cf	5	2	0	0	Waits.2b	4	2	0	2
Smith.p	5	3	0	2	Ashnan.ss	5	2	0	1
Hodgkins.c	5	3	0	0	Boss.rf	4	0	1	0
Darr.3b	5	2	0	4	Harol.lf	4	0	0	0
Don.lf	4	0	0	0	Andy.cf	3	0	0	0
Pestolas.rf	2	1	0	0	Henry.c	4	1	0	1
*Brenud	1	1	0	0	Totals	41	6	9	7
Totals	43	22	9	13					

Clovers ... 2 4 1 5 1 2 0 0 2—17
Brookland ... 0 0 0 0 0 0 0 0 2—2

Runs batted in—Jones (4), Smith (2), Donnelly (2). Errors—Stupp, Ashman. Two-base hits—James, Munsky, Donnelly. Three-base hits—Hodgkins, James, Donnelly. Home runs—Donnelly, Smith. Stolen bases—James (2), Munsky. Sacrifices—James (2). Double play—Boss to Allan. Left on bases—Clovers, 4; Brookland, 7.

ISHERWOODS TRIUMPH.

Ft.H'phries	AB	H	O	A	Isherwood.	AB	H	O	A
Ko'ski.ss	5	0	2	3	Dunning.rf	5	4	0	0
Martin.1b	4	2	12	1	Ringgold.cf	6	3	0	0
Sheeler.3b	5	3	0	0	Honey.lf	6	4	1	1
McN'ara.2b	5	2	2	5	Dumford.ss	5	4	2	4
Hoffman.rf	5	0	2	0	Davis.1b	6	3	7	0
Salenick.cf	3	0	2	0	James.2b	5	5	1	2
McD'well.lf	4	1	0	0	Parker.3b	6	3	1	1
Dover.c	4	2	4	0	Biddle.c	4	3	13	0
Toney.p	1	0	0	0	Guthrie.p	2	1	1	0
Joseph.p	3	1	0	0	Fletcher.rf	2	1	0	0
					Drnell.2b	1	0	0	0
Totals	39	11	24	9	Totals	48	28	27	7

Fort Humphreys ... 0 0 0 0 1 3 2 1 0—7
Isherwood A. C. ... 7 2 1 6 0 8 2 0 x—26

Runs—Karalski, Martin (2), Sheeler, McManama, Doner, Salenick, Dunning (3), Ringgold (3), Honey (3), Dumford (3), Davis (3), James (3), Parker (3), Biddle (3), Guthrie (2). Errors—James (2), Guthrie. Two-base hits—Doner, Martin, McManama, Parker (2), Biddle, James, Honey. Three-base hits—Dunning, Biddle, Dumford.

Alexandria Club Awarded Middle States Regatta

Special to The Washington Post.

PHILADELPHIA, June 1.—The Old Dominion Boat Club of Alexandria, Va., was awardede this year's annual regatta of the Middle States regatta at a meeting of the members of the organization held at the Penn Athletic Club on Saturday night. The club will stage the regatta on Labor Day as a part of the celebration of its golden jubilee.

Samuel H. Truitt, of the Malta Boat Club, Philadelphia, was reelected president, and Latrobe Cogswell, of Baltimore, vice president, and C. Fred Muller, of Yonkers, secretary-treasurer. The next session of the delegates will be held in this city July 4, when the program of races will be arranged and final regatta details agreed upon. The course at Alexandria is understood to be an ideal place for holding the mile tests which will conclude the season's racing in the east.

Bethesda Beats Takoma; 3 Teams Tied for Lead

STANDING OF THE TEAMS.

	W.	L.	Pct.		W.	L.	Pct.
Tak. Tigers	3	1	.750	Bethesda	1	2	.333
C.C.Grays	3	1	.750	Colonials	1	3	.250
Rockville	3	1	.750	Kensington	0	3	.000

BETHESDA'S firemen ball players yesterday furnished a startling surprise in the Montgomery County section of the Capital City League by handing the previously undefeated Takoma Park Tigers, defending champions, a 9-to-4 setback at Silver Spring. As Rockville humbled the Colonials, 18 to 4, and the Chevy Chase Grays gained a 10-to-6 verdict over Kensington, the three teams are now tied for the lead.

Two Takoma hurlers fell victims of the unusual attack of the Firemen. They bunched safeties for four runs in the first frame and then clinched the decision in the ninth with a five-run rally. Higgins and A. Oldfield were the chief aggressors.

Rockville had little trouble running up a big score despite the loss of its star hurler and hitter, Willie Coleman, who retired in the second round after being injured by a foul ball from his own bat.

The Grays had trouble in disposing of the Kensington Nine, however. A swift double play in the ninth halted a Firemen rally which threatened to overcome the Grays' lead.

Kensington	AB	H	O	A	C.C.Grays.	AB	H	O	A
Curran.2b	5	1	1	1	Valenza.2b	4	2	0	1
S'wein.3b	5	1	1	1	W.H'der.lf	4	3	1	0
Milburn.ss	3	2	4	1	Ferrari.ss	4	3	1	2
Higgins.c	3	1	12	0	Phelps.c	5	1	13	0
F.Case.lf	4	1	0	0	Young.rf	4	1	0	0
M'ruder.1b	3	1	4	0	Roberts.cf	4	0	1	0
Carey.cf	3	0	0	0	K'myre.cf	0	0	2	0
Dav'son.rf	3	0	2	1	Layton.1b	5	2	9	0
Wagner.p	1	0	0	0	Medler.3b	5	1	0	5
Price.p	0	0	0	0	R.Knight.p	4	2	0	2
Totals	33	8	24	6	Totals	39	15	27	10

Kensington ... 1 1 0 0 2 0 2 0 0—6
Chevy Chase ... 0 0 0 3 0 3 3 1 x—10

Runs—Sauerwein, Milburn (3), Higgins, Magruder, Valenza (2), W. Heider (3), Layton, Meddler (2), R. Knight (2). Errors—Sauerwein, Case (2), Magruder, Young. Two-base hits—Valenza, Heider, Ferrari (3), Phelps, Young. Three-base hits—Milburn, Higgins, R. Knight. Stolen bases—Valenza, Heider, Ferrari, Medler. Sacrifices—Higgins, Valenza, Heider, R. Knight. Double play—Valenza to Ferrari to Layton. First base on balls—Off Stubb, 1; off Wagner, 1; off R. Knight, 4. Struck out—By Stubb, 8; by Price, 2; by R. Knight, 11. Losing pitcher—Stubb. Umpire—W. L. Jones.

Tak.Tiger	AB	H	O	A	Beth. F. D.	AB	H	O	A
Willi'ms.lf	4	1	2	0	Leakey.rf	6	0	4	0
Simpson.cf	4	1	3	0	Best.cf	5	2	1	0
Hessler.2b	4	0	3	3	McA'liffe.lf	5	2	2	0
Hatcher.ss	4	3	3	1	Iseman.2b	3	0	2	1
Wilson.3b	4	0	0	1	Higgins.1b	5	3	8	0
D'son.rf.1b	4	0	6	1	A.O'field.ss	5	3	3	2
Monroe.1b	2	0	3	0	Young.c	5	1	6	1
Rosser.c	4	1	6	0	Jenkins.3b	5	0	1	0
Pope.p	3	0	1	0	Frisbie.p	4	1	1	3
*Oman	1	0	0	0	‡Murdock	0	0	0	0
†Skinner.p	2	0	0	0	Totals	43	12	27	7
Totals	36	6	27	6					

Tigers ... 1 0 0 1 0 0 0 0 2—4
Bethesda F. D. ... 4 0 0 0 0 0 0 0 5—9

*Batted for Monroe in ninth.
†Batted for Pope in seventh.
‡Ran for Frisbie in eighth.

Runs—Hessler, Hatcher, Rosser, Skinner, Best, McAuliffe, Iseman (2), Higgins (2), A. Oldfield (2), Young. Errors—Simpson (2), Wilson (2), Monroe, Hessler, Rosser, Frisbie, A. Oldfield, Jenkins, Young. Two-base hits—Hatcher, Simpson, A. Oldfield. Three-base hits—Rosser, Higgins. Stolen bases—Hatcher, Best. Sacrifice—Davidson. Hits—Off Pope, 10 in 8 innings (none out in ninth); off Skinner, 2 in 1 inning. Hit by pitched ball—By Pope (Frisbie). Struck out—By Pope, 4; by Skinner, 2; by Frisbie, 6. Wild pitch—Frisbie. Losing pitcher—Pope. Umpire—Kemp.

Rockville.	AB	H	O	A	Colonials.	AB	H	O	A
Cashell.ss	7	2	2	3	DeRosa.cf	3	0	5	1
E.H'son.3b	7	6	0	1	Mahoney.lf	4	0	0	0
J.H'son.2b	4	2	3	2	Miller.3b	4	1	3	2
Stupp.cf	5	2	0	0	Adams.ss	4	1	0	0
W.C'man.p	2	1	0	1	R.H'gett.rf	3	1	1	0
R.Collins.c	6	5	11	1	Steuart.2b	4	1	0	5
E.Case.1b	5	2	6	0	P.H'gett.c	1	0	7	7
S.Collins.lf	3	2	2	0	Philp.c	3	1	2	0
M.Hines.rf	4	3	0	0	Skinner.1b	4	2	8	0
Peters.lf	2	1	0	0	Watson.p	2	0	0	0
B.C'man.p	2	2	0	1	Simpson.p	4	1	1	0
Totals	46	28	27	21	Totals	35	10	27	16

Rockville ... 6 1 3 8 0 0 0 0 x—18
Colonial ... 0 0 0 0 0 1 0 3 0—4

Two-base hits—E. Hutchinson, J. Hutchinson, W. Coleman. Three-base hits—E. Hutchinson (2). Home runs—E. Case, Stewart. Double plays—Cashell to J. Hutchinson to Case, Cashell to Case. Hits—Off W. Coleman, 2 in 2 innings; off B. Coleman, 8 in 7 innings; off Simpson, 15 in 3 1-3 innings; off Watson, 12 in 5 2-3 innings. Hit by pitched ball—By W. Coleman (Mahoney). Winning pitcher—W. Coleman. Losing pitcher—Simpson.

Del Ray and Cardinal Nines Are Victorious

Special to The Washington Post.

Alexandria, Va., June 1—The Del Ray A. C. came to life this afternoon for the first time in their last nine starts to defeat the Washington Electric and Railway Company nine by an 8 to 4 score.

The Cardinal A. C., one of the oldest ball teams in America, won their first home game this afternoon when they defeated the Cardinal Seniors of Washington on Bagett's field by the score of 13 to 12.

Card.A.C.	AB	H	O	A		AB	H	O	A
					Totals	34	10	27	11
Stoner.1b	5	0	8	2	Duvall.3b	6	2	2	1
Shapiro.2b	5	0	6	3	E.Duryee.cf	6	3	2	0
Sillex.ss	1	1	0	4	Doolin.rf	6	2	1	0
Owens.3b	5	2	3	0	H.Duryee.c	6	0	10	0
S.Ber'an.lf	2	0	0	0	Har'ton.1b	5	1	8	1
Latham.cf	3	3	0	1	Bosley.ss	5	1	0	4
M.Ber'n.rf	4	0	2	0	Draper.lf	4	1	1	0
Watkins.c	4	4	6	0	Tucks.2b	3	2	3	2
Quayle.p	2	0	2	0	Sch'eider.p	5	1	0	0
Vance.p	3	0	0	1					
					Totals	46	13	27	8

Card. Srs. AB H O A
Cardinal A. C. ... 2 1 0 1 0 0 4 3 2—13
Seniors ... 3 2 0 0 2 0 0 2 3—12

Runs—Tatham (3), Watkins (3), S. Berman (2), Quayle, M. Berman (2), Sillex (2), Duvall (2), E. Duryee (3), Doolin (2), Tucks (4), Draper. Errors—M. Berman, Owens, Watkins, Quayle, Sillex, Stoner, Duvall, Doolin, Harrington, Bosley (3). Two-base hits—Draper, Watkins.

Del Ray.	AB	H	O	A	W. R. & E.	AB	H	O	A
McCul'h.cf	4	0	0	0	Groves.1b	4	1	7	1
Hicks.2b.ss	2	1	1	3	Cad'ton.2b	4	1	0	2
Travers.rf	3	1	1	0	Duley.3b.c	4	2	2	0
Go'dwin.ss	2	1	3	2	Robey.ss	4	1	2	2
Hanb'k.2b	4	0	1	0	Keyser.cf	4	2	1	0
Perry.3b	4	1	2	3	Varnell.p	4	1	0	4
Kremer.1b	2	2	8	0	Drins.lf	1	0	1	0
Prinks.lf	2	0	1	0	Dean.lf	2	1	0	0
Martin.lf	2	0	1	1	Atw'll.rf.3b	3	0	0	1
Darley.c	3	2	9	0	Darby.c	2	0	11	1
Bradley.p	3	0	0	0	Herndon.rf	1	0	0	0
Griffin.p	0	0	0	0					
Totals	31	8	27	13	Totals	33	9	24	11

W. E. & R. Co. ... 0 1 0 0 0 0 0 3 0—4
Del Ray ... 0 0 0 2 2 4 0 0 x—8

Runs—Groves, Duley, Robey, Keyser, McCullough, Hicks (2), Travers, Goodwin, Finks, Darley. Errors—Groves, Duley, Keyser, Atwell. Two-base hits—Keyser, Varnell, Groves, Duley, Dean, Darley, Hicks.

BEAT ADELPHITES.

All-Stars	AB	H	O	A	Adelphite.	AB	H	O	A
A.Stone.lf	4	0	2	0	M.D'h'te.2b	4	1	2	3
Pierce.ss	4	2	1	3	Nath'son.cf	4	1	3	0
Tooley.c	4	1	11	0	W.D'ute.3b	4	0	1	2
H.Mann.2b	3	3	0	2	C.C'sassa.c	4	2	3	0
How'd.p.3b	3	2	0	1	F.F'hood.ss	4	2	2	4
Tagni.3.p	3	3	0	3	Albert.1b	2	2	12	0
Murry.1b	3	2	13	0	R.C'sassa.p	3	1	0	1
Webb.rf	3	1	0	0	S.F'hood.lf	2	0	3	0
And'son.cf	3	0	0	0	Jarvis.rf	3	1	1	0
Totals	29	14	27	9	Totals	28	10	27	10

Washington A. S. ... 4 2 1 1 0 2 0 1 0—11
Adelphite Seniors ... 4 0 0 2 1 2 0 0 0—9

Runs—Pierce, Tooley, Mann (3), Howland (2), Tamagon (3), Murry (2), M. Dickhaute, Nathason, W. Dickhaute, C. Casassa, E. Farhood, Albert (2), S. Farhood. Two-base hits—Howland, Nathason, C. Albert. Three-base hit—Albert. Home run—Howland. First base on balls—Off Howland, 3; off Casassa, 1. Hit by pitched ball—By Howland (Nathason), by Casassa (Mann). Struck out—By Howland, 7; by Tamagni, 4; by Casassa, 3. Winning pitcher—Howland.

Work of the Nats

BATTING.

	G.	AB.	R.	H.	2b.	3b.	hr.	sb.	rbi.	pct.
Rice	41	174	42	69	11	4	1	10	18	.396
Brown	10	24	4	8	1	1	0	0	3	.333
Judge	42	162	26	52	11	6	4	2	27	.321
Myer	40	135	28	41	5	1	1	2	20	.303
Hayes	8	15	3	1	1	0	0	0	2	.067
Bluege	42	134	19	44	10	1	1	7	22	.303
Cronin	42	160	27	50	17	2	3	4	32	.313
Spencer	15	47	6	14	1	1	0	0	9	.298
Tate	10	17	1	4	0	0	0	0	2	.234
Ruel	28	93	7	21	1	1	0	0	8	.226
West	36	135	24	44	7	0	4	0	17	.326
Loepp	24	69	9	20	5	0	0	0	6	.289
Goslin	39	157	28	45	11	5	6	3	33	.287
Barnes	10	26	0	2	1	0	0	0	0	.200
Marbe'y	11	15	1	4	2	0	0	0	3	.267
Hadley	11	24	3	6	2	0	0	0	2	.250
Burke	8	10	3	2	1	0	0	0	1	.200
Jones	7	18	5	5	0	0	0	0	2	.278
Thomas	9	11	1	2	0	0	0	0	0	.182
Liska	9	19	2	3	1	0	0	0	2	.158
Braxton	8	2	0	0	0	0	0	0	0	.000

NOLAN NINE WINS.

Clovers.	AB	H	O	A	Nolans.	AB	H	O	A
M.Evans.lf	4	2	2	0	Jarvis.lf	5	1	1	1
Hen'son.2b	4	0	2	2	Lynch.ss	4	1	1	4
Foote.1b	4	2	10	0	K'han.3b	3	0	4	1
B.Scott.ss	3	1	3	5	Pifer.3b	1	0	0	1
H'wood.3b	3	0	0	3	Parrell.c	4	1	9	2
Newton.rf	4	1	2	0	White.2b	4	1	1	1
G'smar.cf	3	0	1	0	T'ndle.cf	5	1	2	1
Roland.c	3	1	7	1	Vroom.rf	3	1	0	0
L.Scott.p	3	0	0	3	Irving.1b	4	2	9	0
H.Evans.p	0	0	0	1	Howard.p	4	3	0	1
*H.Scott	1	0	0	0					
†B.Evans	1	0	0	0	Totals	37	11	27	12
Totals	33	7	27	14					

Nolan Motor Co. ... 1 2 0 0 0 1 2 0 0—6
Alexandria Clovers ... 1 0 0 0 0 1 0 1 1—4

Runs—Jarvis, Lynch, Kinnahan, Trundle, Irving (2), M. Evans, Henderson, Foote, Roland. Errors—Henderson, Farrell, Raywood, H. Evans. Two-base hit—Farrell. Three-base hit—Foote. Stolen bases—Lynch, White, Irving, Trundle, Jarvis, M. Evans, Foote. Sacrifice—Kinnahan. Double plays—Trundle to Kinnahan, Gensman to Henderson, Gensman to Roland. Left on bases—Clovers, 5; Nolans, 10. First base on balls—Off Howard, 1; off L. Scott, 4; off H. Evans, 1. Hits—Off L. Scott, 10 in 7 innings; off H. Evans, 1 in 2 innings. Struck out—By Howard, 8; by L. Scott, 4; by H. Evans, 1. Wild pitches—H. Evans (2). Losing pitcher—L. Scott.

The Weather

TODAY'S SUN AND TIDE TABLE

			A.M.	P.M.
Sun rises	4:44	High tide	0:03	12:19
Sun sets	7:28	Low tide	6:36	7:18

WEATHER CONDITIONS.

U. S. Dept. of Agri., Weather Bureau. Washington, Sunday, June 1—8 p. m.

Forecast for the District of Columbia—Fair and slightly warmer Monday; Tuesday mostly fair; moderate southwest winds.

For Maryland—Fair Monday and probably Tuesday; not much change in temperature; moderate to fresh west winds.

For Virginia—Fair Monday and probably Tuesday; not much change in temperature; gentle to moderate southwest and west winds.

The disturbance that was near the mouth of the St. Lawrence Sunday morning is advancing east-southeastward, being central over northern Nova Scotia and eastern New Brunswick, Chatham, 29.36 inches. Pressure is also low northeast of Belle Isle, 29.46 inches, and another disturbance is advancing eastward over Manitoba, The Pas, 29.12 inches. Pressure is high from the southern Appalachian region, Asheville, 30.26 inches, eastward to Bermuda, 30.24 inches. During the last 24 hours rains have occurred in the north Pacific States, the northern plateau, the northern Rocky Mountain region and portions of the plains States and northern New England. Temperatures have risen over the southern Rocky Mountain region, and from the Mississippi Valley eastward to the Atlantic coast, while they have fallen decidedly over the northern plains States and eastern Montana.

The outlook is for showers Monday night in the Ohio Valley, and for showers Monday night or Tuesday in the lower lake region and northern New York. Elsewhere the weather will be mostly fair Monday and Tuesday in the Washington forecast district. It will be slightly cooler on Monday in northern Massachusetts and cooler on Tuesday in the lower lake region and the Ohio Valley.

Along the north Atlantic coast the winds will be strong northwest and weather partly overcast Monday. Along the middle Atlantic coast the winds will be fresh to strong west and weather partly overcast Monday.

Local Weather Report.

Temperature—Midnight, 53; 2 a. m., 47; 4 a. m., 46; 6 a. m., 48; 8 a. m., 57; 10 a. m., 65; 12 noon, 72; 2 p. m., 78; 4 p. m., 82; 6 p. m., 81; 8 p. m., 75; 10 p. m., 64. Highest, 83. Lowest, 45.

Relative humidity—8 a. m., 52; 2 p. m., 30; 8 p. m., 30. Rainfall (8 p. m. to 8 p. m.), none. Hours of sunshine, 14.8. Per cent of possible sunshine, 100.

DEPARTURES FROM NORMAL.

Accumulated excess of temperature since January 1, 1930, 438 degrees.

Deficiency of temperature since June 1, 1930, 4 degrees.

Accumulated excess of precipitation since January 1, 1930, 6 inches.

Deficiency of precipitation since June 1, 1930, 0.14 inch.

Flying Weather Forecast.

Forecast of flying weather for June 2, 1930.

Washington, D. C., to Long Island, N.Y.—Partly overcast Monday; moderate west and southwest winds near Washington and fresh west near Long Island up to 1,000 feet, and fresh to strong west at 5,000 feet.

Washington to Norfolk, Va.—Partly overcast Monday; moderate southwest winds up to 1,000 feet and fresh west at 5,000 feet.

Washington, D. C., to Dayton, Ohio—Partly overcast Monday; moderate west winds near Washington and fresh southwest near Dayton up to 1,000 feet, and fresh west near Washington and fresh to strong southwest near Dayton at 5,000 feet.

Temperatures and Precipitation.

Temperatures and precipitation for 24 hours ended Sunday at 8 p. m.:

	Highest Sun.	Lowest Sat. night	Sun. 8 p.m.	Rainfall.
Washington, D. C.	83	45	78	....
Asheville, N. C.	76	40	70	....
Atlanta, Ga.	78	56	76	....
Atlantic City, N. J.	76	50	70	....
Baltimore, Md.	82	60	78	....
Birminhgam, Ala.	82	56	74	....
Bismarck, N. Dak.	66	62	64	....
Boston, Mass.	76	46	70	....
Buffalo, N. Y.	56	50	56	....
Chicago, Ill.	86	56	78	....
Cincinnati, Ohio	80	46	76	....
Cheyenne, Wyo.	60	42	58	0.24
Cleveland, Ohio	76	50	74	....
Davenport, Iowa	82	54	78	....
Denver, Colo.	70	50	66	....
Des Moines, Iowa	80	54	76	....
Detroit, Mich.	78	52	74	....
Duluth, Minn.	80	56	74	....
El Paso, Tex.	88	62	88	....
Galveston, Tex.	80	72	78	....
Helena, Mont.	60	46	56	....
Indianapolis, Ind.	78	54	76	....
Jacksonville, Fla.	74	66	72	....
Kansas City, Mo.	86	56	78	....
Little Rock, Ark.	80	56	78	....
Los Angeles, Calif.	72	54	68	....
Louisville, Ky.	78	56	76	....
Marquette, Mich.	86	50	78	....
Memphis, Tenn.	82	60	78	....
Miami, Fla.	74	70	72	0.74
Mobile, Ala.	82	62	74	....
New Orleans, La.	80	66	74	....
New York, N. Y.	74	48	72	....
North Platte, Nebr.	74	54	74	0.14
Omaha, Nebr.	82	58	80	....
Philadelphia, Pa.	78	52	74	....
Phoenix, Ariz.	90	58	88	....
Pittsburgh, Pa.	76	44	74	....
Portland, Me.	72	42	54	0.02
Portland, Oreg.	66	52	62	0.14
Salt Lake City, Utah	66	48	66	....
St. Louis, Mo.	80	54	78	....
St. Paul, Minn.	82	56	78	....
San Antonio, Tex.	84	62	82	....
San Diego, Calif.	68	58	66	....
San Francisco, Calif.	66	52	58	....
Santa Fe, N. Mex.	68	34	58	....
Savannah, Ga.	76	60	70	....
Seattle, Wash.	66	52	62	0.28
Springfield, Ill.	80	52	76	....
Tampa, Fla.	80	66	74	....
Toledo, Ohio	78	52	76	....
Vicksburg, Miss.	82	56	78	....

River Bulletin.

Special to The Washington Post.

Harpers Ferry, W. Va., June 1.—Potomac and Shenandoah Rivers clear.

PAIR JUNIOR CLUBS NOW UNBEATEN

St. Stephen's and Arlington Teams Add Victories.

STANDING OF THE TEAMS.

	W.	L.	Pct.		W.	L.	Pct.
Arlington	3	0	1.000	Meridians	1	1	.500
St.Stephen	2	0	1.000	Y Flashes	1	1	.500
Bethesda	2	1	.667	Lionels	1	2	.333
Ac.Print'g	2	1	.667	Mardelles	0	2	.000
Old Home	1	1	.500	Kensington	0	3	.000

THE Arlington and St. Stephen's Nines remain unscathed in the bitter junior class championship series of the Capital City League after yesterday's varied assortment of contests. The Bethesda and Old Homers bowed for the first time in defeat, leaving the former two the only unbeaten contenders to date.

The Arlington Nine weathered a gruelling duel with the rival Lionel Clan, taking a 5-to-4 decision. The Saints found the Bethesda band less troublesome and inflicted a 9-to-4 setback to the previously unbeaten team. Lucien F. Jones' Old Homers made a game stand before yielding to the Acme Printing Co. Club, 11 to 10.

Meridians on Scoring Spree to Win.

The Meridians ran roughshod over the Kensington Howitzers, 24 to 8, while the Y Flashes recorded their first victory in impressive fashion at the expense of the Mardelles, 4 to 0. Frank Viehmyer held the Mardelles to three scattered hits.

McPherson and Kingman engaged in a pretty hurling duel in the Lionel-Arlington fray. Neither held much advantage, but errors cost the Lionels three runs.

Arlington.	AB	H	O	A	Lionels.	AB	H	O	A
Heins.3b	3	0	3	2	Veneyer.cf	5	1	1	0
Eaton.cf	4	2	2	0	King.2b	4	0	6	1
Via.2b	4	1	1	1	Fox.1b	4	3	7	1
S'mour.rf	4	2	0	0	Tabler.lf	3	0	0	0
Wol'ton.ss	4	2	0	2	Pimper.rf	3	0	0	0
Clark.1b	3	0	13	0	Taylor.rf	3	0	0	0
Gorman.lf	2	0	1	0	Wyatt.ss	4	1	1	1
Wallace.lf	1	0	0	0	Yowell.c	3	0	12	3
Chase.c	4	0	7	1	Clarke.3b	3	1	0	4
McP'son.p	3	2	0	4	Kingman.p	4	1	0	0
Totals	32	9	27	13	Totals	34	7	27	10

Arlington ... 0 0 1 1 2 0 1 0 0—5
Lionels ... 1 1 2 0 0 0 0 0 0—4

Runs—Heins (3), Eaton, Seymour, King, Fox (2), G. Clarke. Errors—Heins, Via, Wolverton, Chase. Two-base hits—Seymour, Wyatt. Three-base hits—Eaton, Heins (4), Eaton, Via, Gorman, Fox (2), Tabler. Left on bases—Arlington, 8; Lionels, 9. First base on balls—Off McPherson, 2; off Kingman, 5. Struck out—By McPherson, 6; by Kingman, 11.

Y Flashes.	AB	H	O	A	Mardelles.	AB	H	O	A
N.V'yer.1b	5	1	10	0	M.M'itz.2b	4	0	1	2
S'aker.3b	5	2	1	4	Hurvitz.cf	4	0	4	0
Greiner.2b	5	1	0	2	Raine.3b	4	1	1	0
Rubino.lf	3	2	3	0	Cohen.lf	3	1	2	0
Baker.c	3	1	9	0	D'berg.ss	3	0	0	3
Ab'man.ss	3	2	0	2	Merman.rf	3	0	2	0
Waple.cf	3	1	1	0	Kal'sky.c	3	0	5	0
A'strong.rf	3	1	2	0	P.M'itz.1b	3	0	9	0
P.V'eyer.p	3	1	1	2	H.K'sky.p	3	0	0	2
					Carrol.p	0	0	0	1
Totals	32	12	27	11	Totals	32	3	24	9

Mardelles Jrs. ... 0 0 0 0 0 0 0 0 0—0
Y. Flashes Jrs. ... 0 0 1 0 0 0 2 1 x—4

Runs—Shunaker (2), Rubino, Abelman. Errors—Denniberg, Raine. Two-base hits—Shunaker, Rubino, Denniberg. Three-base hit—Shunaker. Stolen bases—Abelman (2), Waple, Rubino (2), Shunaker (3). Double play—Waple to Shunaker. Left on bases—Y Flashes, 6; Mardelles, 2. First base on balls—Off H. Kalinsky, 4; off Carrol, 1; off Veihmyer, 2. Hits—Off Carrol, 4 in 2 innings. Hit by pitched ball—By H. Kalinsky (Baker, Armstrong). Struck out—By H. Kalinsky, 3; by Carrol, 1; by F. Veihmyer, 8. Losing pitcher—H. Kalinsky.

St.Stephen.	AB	H	O	A	Bethesda.	AB	H	O	A
Lennon.lf	5	3	2	0	Olmstead.c	4	0	8	0
Burke.c	4	2	8	1	Harris.2b	4	1	3	0
Lucas.ss	3	2	3	3	Best.p	4	0	0	2
Dau'rty.cf	3	0	1	0	R.Hanley.3b	4	0	2	2
Curtin.rf	3	0	0	0	F.O'stead.ss	4	0	2	4
Edwards.3b	3	1	1	2	Butchre.lf	4	1	1	0
Harvey.1b	3	1	11	0	A.He'ley.1b	4	1	9	0
Perrone.2b	3	0	1	3	Koenig.rf	2	0	0	0
King.p	3	1	0	2	Jenkins.cf	3	2	1	1
Totals	34	10	27	11	Totals	33	7	24	7

St. Stephen's ... 4 0 1 0 0 3 1 0 x—9
Bethesda ... 1 0 1 0 0 0 0 2 0—4

Errors—R. Henley, F. Olmstead, A. Henley, Lucas. Two-base hits—Jenkins. Stolen bases—Lucas, Lemon, Burke, Harris. Double plays—Lucas to Parrone to Harvey; A. Henley (unassisted). Left on bases—St. Stephen's, 5; Bethesda, 4. First base on balls—Off Best, 2. Hit by pitched ball—By Best (King, Harvey). Struck out—By Best, 9; by King, 6. Wild pitch—Best. Passed ball—Olmstead.

Kensington	AB	H	O	A	Meridians.	AB	H	O	A
Cass.cf	4	1	2	0	V.S'fide.ss	6	3	2	2
Kal'nas.rf	4	1	1	0	W'ren.1b.lf	4	0	3	2
W'iard.1b	4	1	10	1	S.S'fide.rf	6	3	1	1
King.ss	4	0	3	3	DiP'toro.p	5	2	0	0
Bowman.2b	4	0	3	1	Leverton.3b	5	3	2	0
Morris.3b	4	1	3	0	Ross.2b	5	3	[illegible]	[illegible]
Andles.c	4	1	7	0	Terrill.lf	4	1	0	0
M'burs.lf	4	0	0	0	Hall.c	4	2	17	0
Howard.p	3	1	0	0	G'ardi.lf.cf	5	2	0	0
Hen'son.lf	1	0	0	0	A.Ruedi.1b	3	2	2	2
Totals	33	9	24	12	Totals	43	21	24	15

Meridians ... 0 1 0 0 1 0 7 1 5—24
Kensington ... 0 2 0 2 3 0 0 0 1—8

Runs—V. Scafide (2), Warren (4), D. Scafide (2), DiPretoro (2), Leverton (4), Ross, Terrill, Hall (3), Ghilardi (2), A. Ruedi (3), Case (2), Haletonse, Willard (3), Bowman (2). Errors—Warren, Leverton, King (2), Morris (2), Henderson. Two-base hits—V. Scafide. Three-base hits—V. Scafide, Willard. Home runs—Leverton (2), Willard. Stolen bases—V. Scafide, Warren (2), D. Scafide, DiPretoro, Hall (2), A. Ruedi, Leverton (2), King. Double play—Scafide to Ross to A. Ruedi. Left on bases—Meridian, 5; Kensington, 6. Struck out—By DiPretro, 1.

Acme Ptg.	AB	H	O	A	O.Homers.	AB	H	O	A
Holt.c	4	1	5	0	Smith.2b.ss	2	0	1	1
Wood.3b	2	0	0	6	Mid'eton.lf	3	0	1	0
Davis.3b	3	1	2	1	Calmas.2b	1	1	0	0
DelV'hio.lf	2	0	0	0	Hash.ss.p	4	1	1	0
Barker.ss	4	2	2	2	Lowry.c	4	1	12	1
Hill.rf	4	0	0	0	Brown.1b	4	1	6	0
Webster.1b	4	2	13	0	Roady.cf	4	2	0	0
C'nter.rf.r	4	1	1	0	James.rf	4	1	0	0
Wallach.p	3	2	1	3	Heflin.p.lf	4	3	1	0
Kuhnert.cf	0	0	0	0	Shelton.3b	4	1	0	1
Totals	30	9	24	12	Totals	34	11	21	5

Old Homers ... 0 1 1 0 0 0 0 8—10
Acme Ptg. Co. Jrs. ... 0 6 0 0 5 0 0 x—11

Runs—Smith, Calmas, Hash, Lowry, Roady, James (2), Heflin (2), Shelton, Holt, Davis, DelVecchio, Barker (2), Webster (2), Canter (2), Wallach (2). Errors—Webster, Shelton. Two-base hits—Wallach, Heflin, Calmas. Three-base hits—Holt, Hash. Home run—Wallach. Sacrifice—Holt. First base on balls—Off Wallach, 3; off Heflin, 4. Hits—Off Heflin, 9 in 5 innings; off Hash, 0 in 2 innings. Hit by pitched ball—By Heflin (Davis, Del Vecchio).

LEGION NINE WINS.

Sgt. Jasp.	AB	H	O	A	Cardinals.	AB	H	O	A
H'wkins.1b	5	1	10	0	Jackson.lf	2	0	1	0
Nock.ss	4	1	3	1	Heeke.lf	3	2	0	0
Longo.ss	2	1	0	1	H.Ticer.2b	4	1	4	2
Whe'ler.3b	4	1	1	2	Pillah.c	5	2	3	0
Fishb'n.3b	3	1	0	0	S.Byron.3b	5	1	3	0
Miller.2b	3	1	1	2	McC'thy.ss	5	0	1	1
G'rmley.2b	3	0	2	4	L.Ticer.1b	5	3	10	0
Ga'za.lf.rf	5	2	2	0	Ahern.cf	4	2	1	0
Cre'shaw.c	3	2	3	0	Hanback.rf	5	2	0	0
Thomas.c	3	1	2	1	Lovejoy.p	3	1	0	2
Mostow.lf	1	1	0	0	Williams.p	2	0	0	0
Harper.lf	1	0	0	0					
Basiliko.p	1	0	1	1	Totals	39	12	27	12
Green.p.rf	3	1	0	0					
Totals	44	15	27	12					

Sgt. Jasper ... 8 1 0 1 1 0 3 0 2—16
Cardinals ... 1 0 0 0 4 3 0 0 0—8

Runs—Heeke, H. Ticker (3), Pillah (2), L. Ticer, Hanback, Hawkins (3), Nock, Beach (2), Wheeler (2), Miller, Gormley, Gauss, Thomas, Mostow, Green (2), Fishbein. Errors—Gormley, Nock, Harper, Wheeler, Beach, Miller, Byron, McCarthy (2), L. Ticer. Home runs—Beach, Wheeler, Thomas, L. Ticer. Sacrifice—Ahern. Double play—Basiliko to Wheeler. Left on bases—Cardinals, 9. First base on balls—Off Williams, 2; off Lovejoy, 5; off Green, 4. Hits—Off Williams, 4 in 1 inning; off Lovejoy, 11 in 8 innings; off Basiliko, 1 in 2 innings; off Green, 11 in 7 innings. Hit by pitched ball—By Williams (Fishbein). Struck out—By Lovejoy, 4; by Green, 2; by Basiliko, 2. Balk—Williams.

WE BUY and SELL
Clothing—Jewelry
Luggage—Sport Goods
PAWNBROKERS EXCHANGE
915 D St. N.W. Met. 8641
ABE ATLAS—Open Evenings

Diamonds, Watches
Jewelry
ROSSLYN LOAN CO.
End Key Bridge Rosslyn Va.
S. F. Cooper, Mgr., formerly with H. K. Fulton. ROSSLYN CAR TO DOOR.

25 YEARS AGO TODAY

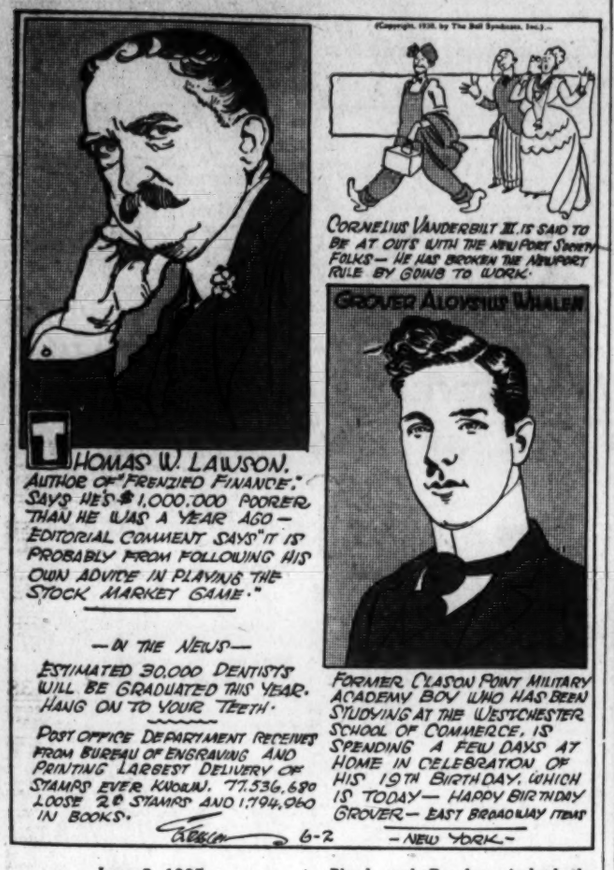
THOMAS W. LAWSON, AUTHOR OF "FRENZIED FINANCE," SAYS HE'S $1,000,000 POORER THAN HE WAS A YEAR AGO — EDITORIAL COMMENT SAYS IT IS PROBABLY FROM FOLLOWING HIS OWN ADVICE IN PLAYING THE STOCK MARKET GAME."
— IN THE NEWS —
ESTIMATED 30,000 DENTISTS WILL BE GRADUATED THIS YEAR. HANG ON TO YOUR TEETH.
POST OFFICE DEPARTMENT RECEIVES FROM BUREAU OF ENGRAVING AND PRINTING LARGEST DELIVERY OF STAMPS EVER KNOWN: 77,536,690 LOOSE 2¢ STAMPS AND 1,794,060 IN BOOKS.
6-2
(Copyright, 1930, by The Bell Syndicate, Inc.)
CORNELIUS VANDERBILT III. IS SAID TO BE AT OUTS WITH THE NEWPORT SMART FOLKS — HE HAS BROKEN THE NEWPORT RULE BY GOING TO WORK.
GROVER ALOYSIUS WHALEN
FORMER CLASON POINT MILITARY ACADEMY BOY WHO HAS BEEN STUDYING AT THE WESTCHESTER SCHOOL OF COMMERCE, IS SPENDING A FEW DAYS AT HOME IN CELEBRATION OF HIS 19TH BIRTHDAY, WHICH IS TODAY — HAPPY BIRTHDAY GROVER — EAST BROADWAY ITEMS
— NEW YORK —

June 2, 1905.

Three Washington youths dismissed from Naval Academy following a hazing.

Vount Cassini, Russian Ambassador, called on President Roosevelt, who may act as mediator in Russo-Japanese peace parley.

Plank and Bender pitched the Athletics to a 6-to-5 win over the Nats.

John J. McGraw asked injunction restraining National League officials from imposing fine on him.

Prison delivery feared following discovery of large quantity of arsenic in District Jail.

Daily Cross-Word Puzzle

ACROSS.

1 Lindberg's nickname
5 Assist
9 Civil War battlefield of Tennessee made famous by a "Drummer Boy"
11 Tint; as Englishmen still spell it
13 The "Grand Khan" of the Mongols of the 13th century.
14 To make irregular or uneven
15 Member of an aboriginal black tribe of the Philippine Islands
16 Gibe
18 Guido's highest note
19 Groups
21 Marble
22 Reared
23 Bird dog
25 Gone by
26 Persons gainfully employed
28 Ruler of Tartar countries
30 An Irish princess of folklore immortalized by Wagner in opera
33 Emit vapor
34 Emmet
35 Gaelic-Irish
37 Measure of length
38 Impels
40 Took food
41 Part of a coat
43 Ran away
45 Forms of a verb
46 Men who convey your household goods from one residence to another
47 Proportion; used in phrases
48 A free ticket

DOWN.

1 Inclined troughs for conveying materials (var)
2 To make a drink offering
3 Not well
4 Large extinct birds
5 The time o'day
6 Shade tree
7 Horses with an easy galloping gait
8 Young hen
9 Snow-shoes
10 One who suggests indirectly
11 Company of seamen
12 Peruse
17 Meriting
20 Slice of beef
22 City in Switzerland: one way of spelling it
24 Bronzed complexion
25 In favor of
27 Appreciate
28 Noted and gifted blind, deaf and dumb woman
29 Capital of Montana
31 Covers with a hanging cloth
32 Natural fats
33 Remainder
34 Greek god of war
36 Spreads to dry
38 Inner colored layer of the iris
39 Spill
42 Superlative suffix
44 Egg: plural of ovum (Lat)

YESTERDAY'S ANSWER.

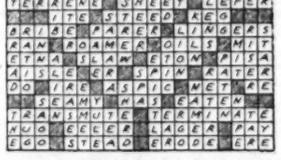

(Copyright, 1930.)

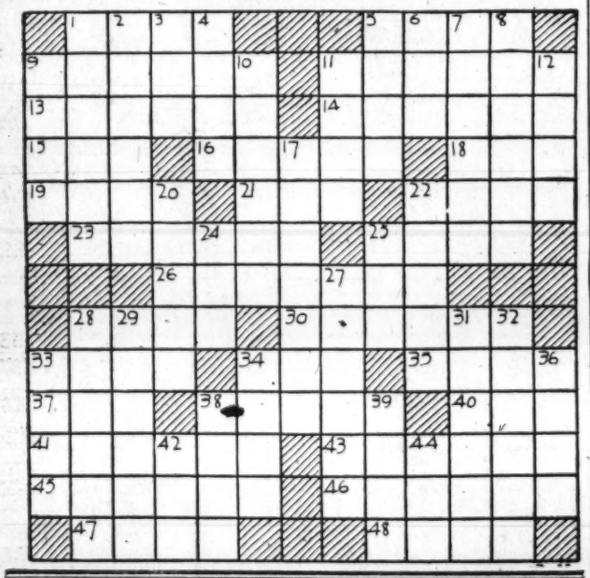

UNION TRUST COMPANY
OF THE DISTRICT OF COLUMBIA

Trust Service Qualifications

In serving in the capacities of Executor and Trustee of Estates, the Union Trust Company qualifies in the important essentials of experience, large financial responsibility, specialized facilities, organization and permanence.

These qualifications, and the bank's intimate contact with local conditions, will benefit your estate when you entrust it to this strong institution, whose Capital, Surplus and Profits exceed $3,200,000.00.

SOUTHWEST CORNER FIFTEENTH AND H STREETS NORTHWEST

EDWARD J. STELLWAGEN
PRESIDENT

BUCK ROGERS, 2430 A. D. — *Seek King's Aid* — *By Phil Nowlan and Dick Calkins*

MISSING!
WE HAD BEEN RECEIVED ROYALLY BY KING INNALDO, ILLANA'S FATHER AND MOST POWERFUL MONARCH OF THE GOLDEN PEOPLE OF THE SOUTHERN HEMISPHERE OF MARS. BUT LT. BURK AND WILMA WERE STILL MISSING.
COPYRIGHT JOHN F. DILLE CO. REG. U. S. PAT. OFF.
ILLANA AND I WERE DRAWN TOGETHER BY OUR GRIEF.
BUCK, DO YOU REALIZE I HAVEN'T EVEN SEEN LT. BURK SINCE HE CAME TO MARS?
I'LL NEVER REST UNTIL I FIND HIM AND WILMA. WOULD YOUR FATHER HELD US?
HE MIGHT. BUT I'M AFRAID TO TELL HIM I'M IN LOVE WITH LT. BURK.
WE'VE GOT TO HAVE HELP IF WE ARE TO BE SUCCESSFUL!
FINALLY ILLANA GOT UP COURAGE TO ASK HER FATHER—
WHAT!!?—I HAVE OTHER PLANS FOR YOUR MARRIAGE.
NOW WHAT CAN HE MEAN—OTHER PLANS?
TO BE CONTINUED

ELLA CINDERS—*A Just Reward* — *By Bill Conselman and Charlie Plumb*

One of the boarders—a greedy fellow—has tipped off the police that Ella has the baby for which the rich grandfather has offered a big reward. And now—
THERE! THE POLICE WILL COME! THE BABY WILL GO! AND THE REWARD WILL BE LEFT WITH ME! BRAINS ARE MY STOCK IN TRADE AND WHEN I SELL OUT THERE'S NOTHING GONE!
THIS IS THE PLACE, MEN! SEARCH THE HOUSE FROM THE GAS-METER TO THE LIGHTNING-ROD AND LEAVE NO RUG UNTURNED! THE MAN THAT FINDS THE BABY GETS A NEW POLICE WHISTLE TO BLOW ON SUNDAYS!
COMPANY HAS ARRIVED THAT WE DIDN'T EXPECT, GIGGLES! YOU AND I ARE GOING TO DISAPPEAR SO FAST THAT WE'LL BE WAITING FOR OURSELVES TEN MILES AWAY AN HOUR BEFORE WE ARRIVE!
POLICE PATROL
Reg. U. S. Pat. Off.; Copyright, 1930, by Metropolitan Newspaper Service
6-2
WE'VE SEARCHED THIS HOUSE FOR THREE HOURS AND THERE'S NO MORE BABY IN SIGHT THAN THERE ARE PIN FEATHERS ON A HOP-TOAD! THE NEXT TIME YOU TRY TO PLAY A PRACTICAL JOKE ON THE POLICE DEPARTMENT, YOU'D BETTER LEAVE TOWN THE DAY BEFORE!

GASOLINE ALLEY — *Tag, You're It*

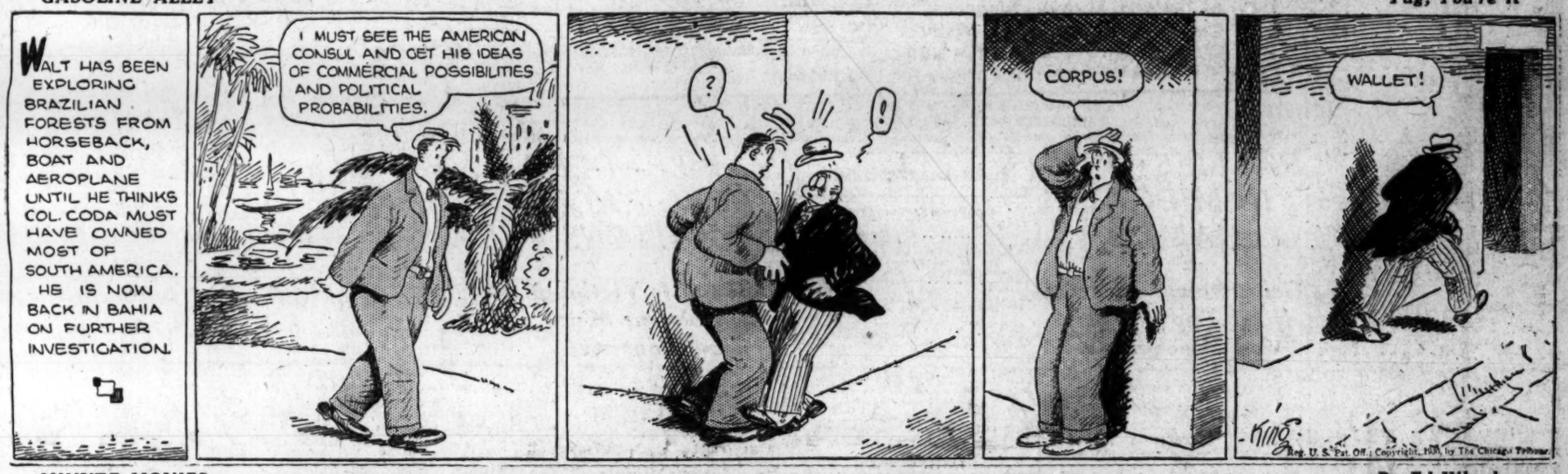
WALT HAS BEEN EXPLORING BRAZILIAN FORESTS FROM HORSEBACK, BOAT AND AEROPLANE UNTIL HE THINKS COL. CODA MUST HAVE OWNED MOST OF SOUTH AMERICA. HE IS NOW BACK IN BAHIA ON FURTHER INVESTIGATION.
I MUST SEE THE AMERICAN CONSUL AND GET HIS IDEAS OF COMMERCIAL POSSIBILITIES AND POLITICAL PROBABILITIES.
?
!
CORPUS!
WALLET!
KING
Reg. U. S. Pat. Off.; Copyright, 1930, by The Chicago Tribune

MINUTE MOVIES — (All rights protected by the George Matthew Adams Service, Trade Mark Registered U. S. Patent Office.) — *By Ed Wheelan*

ED WHEELAN'S SCREEN VERSION OF HAMLET
PART SEVEN
THE HOUSE OF POLONIUS
HOW NOW, OPHELIA! WHAT'S THE MATTER?
O, MY LORD, MY LORD, I HAVE BEEN SO AFFRIGHTED!
OPHELIA THEN TOLD HER FATHER HOW HAMLET, WHO WAS APPARENTLY IN LOVE WITH HER, HAD APPEARED BEFORE HER DISHEVELED AND INARTICULATE
WHAT, HAVE YOU GIVEN HIM ANY HARD WORDS OF LATE?
NO, MY GOOD LORD, BUT, AS YOU DID COMMAND, I DID REPEL HIS LETTERS AND DENIED HIS ACCESS TO ME!
THAT HATH MADE HIM MAD..... COME, GO WE TO THE KING: THIS MUST BE KNOWN!
THE LORD CHAMBERLAIN HASTENED WITH HIS DAUGHTER TO THE CASTLE AND TOLD THE KING AND QUEEN THAT HAMLET HAD GONE QUITE MAD FOR LOVE OF OPHELIA
DO YOU THINK THIS?
IT MAY BE, VERY LIKE
HATH THERE BEEN SUCH A TIME, I'LD FAIN KNOW THAT, THAT I HAVE POSITIVELY SAID "TIS SO" WHEN IT PROVED OTHERWISE?
SO THAT THEY MIGHT BE CONVINCED THAT THE YOUNG PRINCE WAS INDEED MAD BECAUSE OF HIS UNREQUITED LOVE FOR OPHELIA, POLONIUS SUGGESTED THAT THEY SPY UPON HIM
YOU KNOW, SOMETIMES HE WALKS FOUR HOURS TOGETHER HERE IN THE LOBBY.
SO HE DOES, INDEED!
AT SUCH A TIME I'LL LOOSE MY DAUGHTER TO HIM: BE YOU AND I BEHIND AN ARRAS THEN; MARK THE ENCOUNTER: IF HE LOVE HER NOT, AND BE NOT FROM HIS REASON FALL'N THEREON, LET ME BE NO ASSISTANT FOR A STATE, BUT KEEP A FARM AND CARTERS!
6-2
PART EIGHT TO-MORROW.

BOBBY THATCHER — *"Off Again; On Again"* — *By George Storm*

WELL KID, IF HEAR YOU'RE NOT GOING TO GET A JOB AS HELPER WITH THAT MINING OUTFIT..... THE FELLA TOOK ONE LOOK ATCHA AND SAID HE WASN'T RUNNIN' NO DAY NURSERY...
WHAT DO I CARE WHAT HE SAID?... I DIDN'T SAY I'D WORK FOR HIM ANYHOW, AND IF HE COME TO ME RIGHT NOW N'SAID, "WILL YOU TAKE THE JOB?" I'D SAY "NOTHIN' DOIN"
© McClure Newspaper Syndicate
HAD ANOTHER TALK WITH CARSON, BOBBY, AND HE SAYS HE'LL GIVE YOU A TRIAL.. YOU'LL HAVE TO SHINE TO LIVE UP TO THE PUFF I GAVE YOU....!
THANKS A LOT, MR RYAN.... YOU TELL HIM I'M ALL READY, ANY TIME.... AND ASK HIM WHEN IT WILL BE...!
1009

THE GUMPS — *Yes, Yes, Go On!*

THERE IS NO HAPPIER MAN IN ALL THE WORLD THAN BIM GUMP— MADLY IN LOVE
THAT HAPPY DAY IS FAST APPROACHING WHEN HE WILL WALK ALONE NO MORE THROUGH THE BRIAR PATHS AND AMONG THORNS—
BUT WITH HEAVEN EYES HAND IN HAND THEY WILL JOURNEY THROUGH NEW FIELDS TOGETHER— ALL THEIR TROUBLES OVER—
AND HAPPY DAYS ARE HERE TO STAY—
I FEEL THAT NOTHING CAN EVER COME BETWEEN US— WHAT COULD SEPARATE US? YOU ARE MEANT FOR ME— AND I FOR YOU— THERE CAN BE NO QUESTION NOW—
BIM HAD SCARCELY LEFT WHEN A RING BROUGHT THE MAID TO THE DOOR— IMAGINE HER SURPRISE WHEN CARLOS STUCK HIS FOOT IN THE ROOM AND FORCED HIS ENTRANCE—
NOW!
WHAT I WANT TO KNOW IS— WHERE YOU GET THIS CASH? I'M PROTECTING YOU, REMEMBER— ONE WORD FROM ME TO BIM GUMP ABOUT YOU BEING A FAKE HEIRESS AND WHERE WOULD YOU BE? TELL ME— I SAY— OUT WITH IT!
I'LL TELL ALL— STOP! YOU'RE HURTING MY ARM—
SIDNEY SMITH
COME ON THEN TELL YOUR STORY— I'LL BROOK NO FOOLISHNESS— OUT WITH IT!
WELL—ER— I'VE COMMITTED NO CRIME— WHAT I'VE DONE IS PERFECTLY LEGITIMATE YOU SEE—
Reg. U. S. Pat. Off.; Copyright, 1930, by The Chicago Tribune
TO BE CONTINUED TOMORROW

MOVEMENTS OF STEAMSHIPS

New York, June 1.
ARRIVED SUNDAY.
Caronia, from Southampton.
Cameronia, from Glasgow.
Laconia, from Liverpool.
SAIL TUESDAY.
Cathlamet, for Accra.
Columbus, for Bremen.
Berengaria, for Southampton.
SAIL WEDNESDAY.
Resolute, for Hamburg.
America, for Hamburg.
REPORTED BY RADIO.
Pennland, from Antwerp; due at pier 59, North River, Monday.
Minnewaska, from London; due at pier 58, North River, Monday.
American Banker, from London; due at pier 7, North River, Monday.
Volendam, from Rotterdam; due at 5th st., Hoboken, Monday.
Kungsholm, from Gothenburg; due at pier 97, North River, Monday.
Cleveland, from Hamburg; due at pier 86, North River, Monday.
Rochambeau, from Havre; due at pier 57, North River, Monday.
Majestic, from Southampton; due at pier 59, North River, Tuesday.
Ile de France, from Havre; due at pier 57, North River, Tuesday.
Augustus, from Genoa; due at pier 97; North River, Tuesday.
Cedric, from Liverpool; due at pier 59, North River, Tuesday.
Mauretania, from Southampton; due at pier 54, North River, Wednesday.
President Harding, from Hamburg; due at pier 4, Hoboken, Friday.
Bremen, from Bremen; due at Fifty-eighth street, Brooklyn, Friday.
Deutschland, from Hamburg; due at pier 86, North River, Saturday.

PUBLIC NOTICES

ZONING COMMISSION OF THE DISTRICT of Columbia, May 23, 1930. In accordance with the provisions of Section 3 of an Act of Congress, approved March 1, 1920 (Public No. 153, Sixty-sixth Congress, entitled "An Act to regulate the height, area and use of buildings in the District of Columbia and to create a Zoning Commission, and for other purposes"), notice is hereby given that a public hearing will be held in the Board Room of the District Building beginning at 10:00 a. m., June 4, 1930, for the purpose of considering the following proposed changes in the zoning regulations, and the boundaries of the use, height and area districts, to wit: Add to Section XIII, page 11, of the zoning regulations a new paragraph, as follows: "13. In the residential, 60', C area district on streets 110 feet or more in width, buildings may be erected to any height not to exceed 90 feet, provided that for each 5 feet, or fraction thereof, above 60 feet, the allowable lot occupancy shall be reduced by 4% of the total lot area, and provided further that Paragraph 1, Section XIX, shall not apply to such a building." Add to Section IV, page 8, of the zoning regulations a new paragraph, as follows: "In the first commercial district, a vacant lot may be used for the temporary parking of cars, provided no repairing or servicing is permitted and no gasoline, oil or grease sold, and provided further that when the permit is issued there are on file with the Commissioners of the District of Columbia the written consents of the owners of 75 per cent of the property within 200 feet of the proposed establishment." 1. CHANGE FROM RESIDENTIAL, 60', C AREA TO SECOND COMMERCIAL, 60', D AREA: Lot 16, square 36, being on the south side of N street between 23rd and 24th streets N. W. 2. CHANGE FROM RESIDENTIAL, 90', D AREA TO FIRST COMMERCIAL, 90', D AREA: Lot 802, square 75, known as 2105 I street N. W. 3. CHANGE FROM RESIDENTIAL, 90', C AREA TO FIRST COMMERCIAL, 90', C AREA: All of that part of lot 801, square 81, new zoned residential, being on the northwest corner of 21st and E streets N. W. 4. CHANGE FROM RESIDENTIAL, 60' and 90', C AREA TO FIRST COMMERCIAL, 60', C AREA: The rear 70 feet of lot 802, square 189, occupied by St. Paul's English Lutheran Church, located on New Hampshire avenue, near U st. N. W. 5. CHANGE FROM RESIDENTIAL, 60', D AREA TO FIRST COMMERCIAL, 60', D AREA: Lot 822, square 234, known as 1300 Florida avenue N. W. 6. CHANGE FROM RESIDENTIAL, 90', C AREA TO FIRST COMMERCIAL, 90', C AREA: Lot 1, square north of 420, known as 703 Rhode Island avenue N. W. 7. CHANGE FROM RESIDENTIAL, 60', B AREA TO RESIDENTIAL, 60', C AREA: Lot 828, square 468, being the First Colored Baptist Church, located on the west side of 6th street near G street S. W. 8. CHANGE FROM RESIDENTIAL, 60', C AREA TO RESIDENTIAL, 90', C AREA: Lots 4, 5, 6, 8, 810, 811, 812 and 813, square 726 known as 110 to 118 Maryland avenue and 115-117 B street N. E. 9. CHANGE FROM SECOND COMMERCIAL, 90', D AREA TO INDUSTRIAL, 90', D AREA: Square south of 744 entire, bounded by 1st and 2d streets, O street and the unnamed street north thereof, S. E. 10. CHANGE FROM RESIDENTIAL, 60', C AREA TO FIRST COMMERCIAL, 60', C AREA: Lots 95, 96, 97; part of lots 107 and 809; lots 92, 93, 94, 814, 91, 812, 813, 74, 75, 76 and 77, being all of the residential portion of square 873, bounded by 6th 7th and C streets and Pennsylvania avenue S. E. 11. CHANGE FROM RESIDENTIAL, 60', B AREA TO FIRST COMMERCIAL, 60', C AREA: Lots 50, 51 and 52, square 1077, located on the west side of Kentucky avenue at the intersection of Admiral Barney Circle S. E. 12. CHANGE FROM RESIDENTIAL, 60', B AREA TO FIRST COMMERCIAL, 60', C AREA: The rear part of lot 61, square 982, being the rear of 1119 H street N. E.

CASES NOS. 13 TO 34 WILL NOT BE HEARD PRIOR TO 1:30 P. M. 13. CHANGE FROM RESIDENTIAL, 60', C & B AREAS TO FIRST COMMERCIAL, 90', C AREA: Lots 813, 12 and 815, being all of the residential portion of square 2202, bounded by Connecticut avenue, Calvert street and Cathedral avenue; square 2203, entire, bounded by Connecticut avenue, 24th street and Calvert street; and the east side of Connecticut avenue between Calvert street and Woodley road, being lots 835, 146, 147, 151, 152, 130, 131, 132, 133, 134, 141, 142, 143, 836, 136, 148, 149, 833, 834 and 150, square 2204, N. W. 14. CHANGE FROM RESIDENTIAL, 60', B RESTRICTED AREA TO RESIDENTIAL, 60', C AREA: Lot 803, square 2610, known as 1610 Newton street N. W. 15. CHANGE FROM RESIDENTIAL, 60', C AREA TO FIRST COMMERCIAL, 60', C AREA: Lots 98 and 99, square 2841, known as 1032-1034 Park road N. W. 16. CHANGE FROM FIRST COMMERCIAL, 40', C AREA TO RESIDENTIAL, 40', B AREA: That portion of lots 1 to 11, both inclusive, square 3295, zoned First Commercial, being on the south side of Concord avenue, between 3rd and 4th streets N. W. 17. CHANGE FROM RESIDENTIAL, 40', A RESTRICTED AREA TO FIRST COMMERCIAL, 40', C AREA: That part of lots 11 to 15, both inclusive, zoned residential, square 2342, being on the west side of North Dakota avenue, between Rittenhouse and Sheridan streets N. W. 18. CHANGE FROM RESIDENTIAL, 40', A RESTRICTED AREA TO RESIDENTIAL, 40', A AREA: That portion of parcel 89/14, bounded on the north by Aspen street, on the east by 13th street, on the west by a line 100 feet east of 16th street and on the south by the line of said parcel, being the northern portions of squares 2732 and 2784, N. W. 19. CHANGE FROM RESIDENTIAL, 40', B RESTRICTED AREA TO RESIDENTIAL, 40', A RESTRICTED AREA: Square 1354 entire, bounded by 44th and P streets and Foxhall road N. W. 20. CHANGE FROM RESIDENTIAL, 40', A RESTRICTED AREA TO RESIDENTIAL, 40', B RESTRICTED AREA: Parts of lots 21 to 28, both inclusive, square 1324, being on the southeast corner of 44th and P streets N. W. 21. CHANGE FROM RESIDENTIAL, 40', A RESTRICTED AREA TO RESIDENTIAL, 60', C AREA: Lot 810, square 1929, being on the southeast corner of Cathedral avenue and the proposed 38th street N. W. 22. CHANGE FROM RESIDENTIAL, 60', A RESTRICTED AREA TO RESIDENTIAL, 60', A AREA: Parts of lots 19 and 801, square 2106, being on the northeast corner of 28th street and Cathedral avenue N. W. 23. CHANGE FROM RESIDENTIAL, 40', A RESTRICTED AREA TO FIRST COMMERCIAL, 60', C AREA: The rear part of lot 803, and all of a parcel 100 feet in width by a depth of 110 feet, in the rear of lot 803, square 2219, the north and south lines of said parcel being continuations of the north and south lines of lot 803; located on the east side of Connecticut avenue, between Ordway and Macomb streets, N. W. 24. CHANGE FROM RESIDENTIAL, 40', A RESTRICTED AREA TO FIRST COMMERCIAL, 60', C AREA: The rear 50 feet of that part of parcel 45/169, bounded by Connecticut avenue on the east; Yuma street on the north; on the west by a line 150 feet west of Connecticut avenue and on the south by a line 100 feet south of Yuma street N. W. 25. CHANGE FROM FIRST COMMERCIAL, 60', C AREA TO RESIDENTIAL, 40', A RESTRICTED AREA: The rear part of lots 10, 11 and 803, square 1784, being on the south side of Windom street, between 39th street and Wisconsin avenue, N. W. 26. CHANGE FROM RESIDENTIAL, 40', A RESTRICTED AREA TO FIRST COMMERCIAL, 60', C AREA: Lot 1, square 1731, being a part of the triangle bounded by River road, Wisconsin avenue and Brandywine street N. W. 27. CHANGE FROM RESIDENTIAL, 40', A RESTRICTED AREA TO FIRST COMMERCIAL, 60', C AREA: Lots 28 and 73, square 1859, being on the south side of Morrison street, west of Connecticut avenue, N. W. 28. CHANGE FROM RESIDENTIAL, 40' and 60', B AREA TO SECOND COMMERCIAL, 60', D AREA: That portion of parcel 120/6 zoned residential, being a part of the Patterson tract located at 5th and Florida avenue N. E. 29. CHANGE FROM RESIDENTIAL, 40', D AREA TO SECOND COMMERCIAL, 90', D AREA: Lots 806 and 808, square 3567, known as 305 T street and corner lot, N. E. 30. CHANGE FROM RESIDENTIAL, 40', B AREA TO RESIDENTIAL, 40', A AREA: Lot 17, square 3654, known as 799 Monroe street N. E. 31. CHANGE FROM RESIDENTIAL, 40', A RESTRICTED AREA TO FIRST COMMERCIAL, 40', C AREA: The rear of lots 22 and 23, square 3924, known as 3925 12th street N. E. 32. CHANGE FROM RESIDENTIAL, 40', B AREA TO SECOND COMMERCIAL, 60', D AREA: The residential part of parcel 153/39, being on the west side of Bladensburg road near S street N. E. 33. CHANGE FROM RESIDENTIAL, 40', B AREA TO SECOND COMMERCIAL, 60', D AREA: Parcels 153/4, 153/34 and 153/35, located east of West Virginia avenue, south of New York avenue and west of Bladensburg road N. E. 34. CHANGE FROM FIRST COMMERCIAL, 40', C AREA AND RESIDENTIAL, 40', A AREA TO SECOND COMMERCIAL, 40', D AREA: Lots 1, 2, 17, 22, 23, 24, 25 and 26, square 5148, being on the west side of 49th street between Deane avenue and Hayes street N. E. W. B. LADUE, L. H. REICHELDERFER, H. B. CROSBY, DAVID LYNN, U. S. GRANT 3d, Zoning Commission of the District of Columbia. my24,d&S-10t

New Offers Appear Every Day in Post Classified Ads

LEGAL NOTICES

SUPREME COURT, ERIE COUNTY, IN the matter of the application of Jessie D. Dulmage, for an order dissolving her marriage with Arthur S. Dulmage, pursuant to Section 7A of the domestic relations law. To Arthur S. Dulmage above named: Whereas, Jessie D. Dulmage has presented a petition to the above court showing that her husband, Arthur S. Dulmage, has absented himself for five successive years last past without being known to her to be living during that time; that she believes him to be dead; that a diligent search has been made to discover evidence showing him to be living and that no such evidence has been found and asking that her said marriage be dissolved. Now pursuant to an order duly made and entered in the above entitled proceeding, dated May 14, 1930, hearing will be heard upon such petition at a special term of the Supreme Court of the State of New York to be held at the county courthouse in the City of Buffalo, County of Erie, and State of New York, on the 4TH DAY OF AUGUST, 1930, at 10 o'clock in the forenoon of that day, daylight saving time. Dated Buffalo, New York, May 21, 1930. PAUL F. KLAASEN, Attorney for the Petitioner, Office and postoffice address, 606 Stock Exchange Building, Buffalo, N. Y. my26je2,9,16,23,30

PROPOSALS

SEALED PROPOSALS WILL BE RECEIVED by the Purchase Section, Bureau of Standards, Washington, D. C., until 2 p. m., JUNE 10, 1930, for furnishing and installing a low-pressure steam main. Specifications may be obtained at the Purchase Section, Bureau of Standards. my31,je2

CLAIRVOYANTS

CLAIRVOYANT

THE MAN WHO KNOWS

608 12th St. N.W.

Over Woolworth's 5c & 10c Store

This strange man sees the way and tells it all. Just what your life has been, just what it will be. Tells you when and whom you will marry; whether husband, wife or sweetheart is true or false. Tells as to changes, travel, lost or absent friends, divorce, wills, deeds; whether it is best to buy or sell. He tells the good and the bad. A visit will convince you of his wonderful power.

Something tells you this is the man. You feel the impulse to call. Do not delay.

The Washington Post

Classified Advertising.

Indexed, Simplified and Popularized

All ads restricted to their proper classification and The Washington Post style of type. Publishers reserve the right to edit, classify, index or reject any classified advertising copy.

Errors in advertisements should be reported immediately. The Washington Post will not be responsible for more than one incorrect insertion.

CLASSIFIED RATES.

Count 5 average words to the line. Minimum 3 lines.

For consecutive insertions:

	Charge.	Cash.
1 day	25c	20c
3 days	20c	18c
7 days	18c	16c
30 days	15c	15c

HALF RATES.

Special rates, when prepaid, on some classifications, as follows:

Situation Wanted	Half Rate
Help Wanted (except agencies)	"
Rooms and Board	"
Lost and Found	"
Live Stock, Dogs, Pets, &c.	"
Instruction	"
Merchandise (domestic)	"
Wanted (domestic)	"

Contract rates: Three or more lines every day for one year, 13c per line; using 1,000 lines in month, 12c; 5,000 lines, 11c.

CLOSING TIME FOR ADS.

9 p. m. for daily copy and 5:45 p. m. Saturday and Sunday copy.

Ads to appear in early 9 o'clock evening edition must be received before 12 o'clock noon.

Telephone your ad to NATIONAL 4205.

Ask for Classified Department. Have it charged.

Charged ads earn the cash rate if paid for within 7 days of starting time.

Auctions

Auction Sales

MONDAY, JUNE 2—
THOS. J. OWENS & SON, Auctioneers, 1431 Eye Street northwest.

TRUSTEES' SALE OF VALUABLE TWO-STORY STUCCO DWELLING, BEING PREMISES NO. 3461 NEBRASKA AVENUE NORTHWEST.

By virtue of a certain deed of trust duly recorded, in Liber No. 6076, folio 156 et seq., of the land records of the District of Columbia, and at the request of the party secured thereby, the undersigned trustees will sell, at public auction, within the office of Thos. J. Owen & Son, 1431 Eye street northwest, on MONDAY, THE SECOND DAY OF JUNE, A. D. 1930, at ONE O'CLOCK P. M., the following-described land and premises, situate in the District of Columbia, and designated as and being lot 7 in square 2025 in Fulton R. Gordon's subdivision of parts of the tracts of land called "Resurvey on New Seat," "Vale," and "Fellowship," now known as "Chevy Chase Grove," as per plat recorded in Liber 42, folio 21, of the records of the office of the surveyor of the District of Columbia. Subject to the building restriction line and covenants of record.

Terms: Sold subject to a prior deed of trust for $6,250.00, further particulars of which will be announced at time of sale; the purchase price above said trust to be paid in cash. A deposit of $500.00 required. Conveyancing, recording, etc., at purchaser's cost. Terms to be complied with within thirty days, otherwise deposit forfeited and the property may be advertised and resold at the discretion of the trustees.

EDWIN JACOBSON,
ELIZABETH JACOBSON,
Trustees.
P—my22,24,27,29je2

MONDAY, JUNE 9—
THOS. J. OWEN & SON, Auctioneers
1431 Eye Street Northwest.

TRUSTEES' SALE OF VALUABLE DETACHED BRICK DWELLING KNOWN AS PREMISES 2401 SHANNON PLACE SOUTHEAST.

By virtue of a certain deed of trust duly recorded, in liber 6157, folio 113 et seq., of the land records of the District of Columbia, and at the request of the party secured thereby, the undersigned trustees will sell, at public auction, within the office of Thos. J. Owen & Son, 1431 Eye street northwest, on MONDAY, the NINTH DAY OF JUNE, A. D. 1930, at TWO O'CLOCK P. M., the following-described land and premises, situate in the County of Washington, District of Columbia, and designated as and being lots 16 and 17 in block 2 in Catherine A. Talburtt and others subdivision of lots 2, 3 and 4 of George W. Talburtt's subdivision, being part of a tract of land called Chichester as per plat of said first-named subdivision, recorded in Book County No. 13 at page 27 of the records of the Surveyor's Office of said District.

TERMS OF SALE: One-third of the purchase-money to be paid in cash, balance in two equal installments, payable in one and two years, with interest at —— per centum per annum, payable semi-annually, from day of sale, secured by deed of trust upon the property sold, or all cash, at the option of the purchaser. A deposit of $300.00 will be required at time of sale. All conveyancing, recording, &c., at cost of purchaser. Terms of sale to be complied with within thirty days from day of sale, otherwise the trustees reserve the right to resell the property at the risk of cost of defaulting purchaser, after five days' advertisement of such resale in some newspaper published in Washington, D. C.

J. FRANK CAMPBELL,
LORENZO W. THOMPSON,
Trustees.
P—ma28,31ju2,4,6,9

THURSDAY, JUNE 12—
THOMAS J. OWEN & SON, Auctioneers,
1431 Eye Street Northwest.

TRUSTEES' SALE OF VALUABLE REAL ESTATE, BEING A TWO-STORY BRICK DWELLING, CONTAINING SIX ROOMS AND BATH, KNOWN AS 1122 OATES STREET NORTHEAST.

By virtue of a certain deed of trust recorded in Liber 5945 at folio 295 of the land records of the District of Columbia, and at the request of the party secured thereby, the undersigned will sell at public auction, in front of the premises, on THURSDAY, JUNE TWELFTH, 1930, AT THREE O'CLOCK P. M., the following described land and premises situate in the District of Columbia, and being lot numbered Two Hundred and Fifty-nine (259) in the subdivision made by Clarence H. Small of lots in square numbered Forty Hundred and Fifty-nine (4059), as per plat recorded in Liber No. 77 folio 110, of the records of the office of the surveyor for the District of Columbia, upon the following terms:

TERMS OF SALE: Said property is subject to a prior deed of trust securing an indebtedness of $4,000.00 and said property will be sold subject to said deed of trust indebtedness. All cash over and above said deed of trust. Interest and taxes to be paid or adjusted to date of sale. A deposit of $250.00 will be required at the time of sale. All conveyancing, recording, etc., at the cost of purchaser. Terms of sale to be complied with within thirty (30) days from day of sale, otherwise deposit will be forfeited and property resold at risk and cost of defaulting purchaser after five (5) days' advertisement of such resale in some newspaper published in Washington, D. C.

B. FRANCIS SAUL,
WILLIAM F. BENSON,
Trustees.
925 15th street nw.
F-my29,31je2,4,6,7,9,10,11,12

TUESDAY, JUNE 10—
THOMAS J. OWEN & SON, Auctioneers,
1431 Eye Street Northwest.

TRUSTEES' SALE OF VALUABLE REAL ESTATE, BEING A TWO-STORY, SEMIDETACHED STONE AND STUCCO DWELLING, CONTAINING EIGHT ROOMS AND BATH AND LAVATORY, KNOWN AS 1860 IRVING STREET NORTHWEST.

By virtue of a certain deed of trust recorded in Liber 5865 at folio 153 of the land records of the District of Columbia, and at the request of the parties secured thereby, the undersigned will sell at public auction in front of the premises on TUESDAY, JUNE TENTH, 1930, AT FOUR O'CLOCK P. M., the following described land and premises situate in the District of Columbia, and being lot numbered Forty-six (46) in Jacob S. Shapiro's subdivision of part of square numbered Twenty-five Hundred and Eighty-eight (2588), as per plat recorded in Liber 86 at folio 13 of the records of the office of the Surveyor of the District of Columbia, upon the following terms:

TERMS OF SALE: Purchaser to pay one-third of the purchase price in cash, the balance in two equal installments payable in one and two years, respectively, with interest at the rate of 6 per cent per annum, payable semiannually, and secured by deed of trust on the property sold, or all cash at the option of the purchaser; taxes and interest paid or adjusted to the date of sale; all conveyancing, recording, &c., at the cost of purchaser; good title or no sale. A deposit of $500.00 will be required at the time of sale and settlement to be within thirty (30) days of the date of sale, or deposit forfeited and the property resold at the cost and risk of the defaulting purchaser after five (5) days' previous advertisement of such resale in some newspaper published in Washington, D. C.

B. FRANCIS SAUL,
J. WRILEY JACOBS,
Trustees.
925 15th Street NW.
F-My29,31,Ju2,3,4,5,6,7,9,10

Announcements

Lost 8

DOG—Small, brown, part pekingese, short tail; lost at Fort Myer, Va.; reward. Call Fort Myer, Quarters 25.

DOG—Large male, brindle, about size of police dog, with white chest and white tip on long tail; cross between Great Dane and Bull; short hair; collar stamped "Lt. F. W. Watrous, U. S. Army," on him when last seen at Fort Myer, May 27. Liberal reward; no questions. Call Clarendon 967.

GERMAN police dog, male, 5 years old; brindle; has round leather collar with Virginia male license; reward for information. E. T. Merchants, Box 297, Kensington, Md., or phone Kensington 255.

PAY ENVELOPE—with name of Miss A. Hayes, vicinity 9th and G sts. nw.; reward. Atlantic 4148-W.

PIN—Topaz stone in circle of seed pearls; reward. 130 13th st. se. Lincoln 5961-W.

RING—With blue sapphire stone; lost Thursday, May 29, 4 p. m., at Columbia Theater. $20 reward. Call Potomac 2742-W.

WRIST WATCH—Very small, white gold; $10 reward. Address Box 258, Washington Post.

Notices 10

BAGLEY CONSTRUCTION CO. — Carpenter work in general; interior and exterior painting; floor finishing. Potomac 8350-J.

$10,000 ACCIDENTAL death, $25 week sick or accident benefit, hospital and doctor's bill paid; entire cost, $10 year. Write District Agent, 1217 K st. nw.

Clairvoyants—Spiritualists 12

LICENSED BY DISTRICT OF COLUMBIA
DR. JANE COATES, 1473 Meridian pl. nw. Readings by appointment. Col. 6327. Message Circles Tuesday, 2:15 and Wednesday, 8:15. Admission to Circles, 50c.

THE MAN WHO KNOWS
1203 F ST. N.W. 608 12TH ST. NW.

MADAM ZARA 520 D ST. NE. Linc. 4341-J. Cards, palm, life read, $1. Hrs., 10 to 10.

MME. CARLETTA
CLAIRVOYANT, IMPRESSIONAL LIFE READER, PALMIST, 30 years' experience on 14th st., in Washington. Without a question tells object call, your name, names friends, enemies. Advice on business, love, courtship, marriage, divorce, past, present future. Hours, 10 a. m. to 6 p. m.
SPECIAL CONSULTATION, $1.00
922 14th St. OVER CLAFLIN'S OPTICAL STORE.

Automotive

Automobiles for Sale 22

BUICKS—At special low prices; 29-44 roadster, 29-41 sedan, 28-47 sedan, 28-26 coupe, '28 special body landaulet, 27-26 coupe, 27-48 coupe; all priced to move quickly. Packard, 1700 Kalorama rd. nw.

CADILLAC—Touring car; 7 passenger; very good shape; price reasonable. 1326 Mass. ave. nw.; Met. 0274.

CHEVROLET—1929 sport roadster, $395. A great looking car, with side wings, body finished in gray, black fenders. Tires show little wear. Fully equipped. Easy terms arranged. The store without a name. 1825 14th st. nw.

CHEVROLETS—And Fords; 75; choice stock; $25 up. R. L. Taylor Motor Co. Come here. 1901 14th st. nw.

CHEVROLET — Convertible sport coupe, looks new, but car can be bought at used car price of $345. Equipped with Balcrank bumpers. Wheels repainted, 2 new tires. One of the best buys in town. Terms if wanted. The store without a name at 1825 14th st. nw.

CHEVROLET—1928 coach; has had best of care by private owner; all extras, including seat covers; a real bargain for $265. Mr. Roper, 1111 18th st. nw.

CHEVROLET—1928 coupe. Snappy looking. New tires, wheels repainted, clean inside. If you are looking for an outstanding value, better come in and look at this one. The store without a name offers this car at 1825 14th st. nw.

CHRYSLER—1930, Model 70; 4-door De Luxe Sedan; run only 2,500 miles; a new-car guarantee. Phone Rockville 183.

CHRYSLER—1928 52 4-door sedan; excellent rubber and paint; motor A-1; fully equipped; priced low; terms. Emerson & Orme, 17th and M sts. nw.

DODGE—Coupe; good condition; all new tires; $50. 1111 18th st. nw.

DODGE—Sedan, with new tires, new seat covers. A wonderful running car; smooth motor; snubbers; top redressed. Body finish is bright. Ask for our low price. The store without a name offers, at 1825 14th st. nw. Come in.

ESSEX—Coach; late 1926; fine condition; no repairs needed; new balloon tires; a give away for $79.50. 1111 18th st. nw.

FORD—1929 roadster; latest sport model; rumble seat and many extras; sacrifice, $350. Can give new car terms. Mr. Roper, 1111 18th st. nw.

FORD—1929 model A coupe; $450; step in and look this over; you'll agree our price is worth it; a demonstration will prove it's real value; terms and payments arranged. Stanley H. Horner, 1015 14th st. nw.

FORD—4-door sedan, 1928; fine condition; no repairs needed; a real bargain; $75. 1111 18th st. nw.

FORD—Model A coupe; if you are looking for a real bargain in used transportation see this car at once; has been driven less than 9,000 miles; all good tires, good paint, upholstery covers and the motor is perfect; can be bought for $295, on easy terms. Parkway Motor Co., 3040 M st. nw. West 0161.

FORD—2-door sedan; late 1929; fully equipped and clean as a new car; only $385; can give new car terms. Mr. Roper, 1111 18th st. nw.

HUDSON—1926 coach; new paint; mechanically perfect; $195; E Z terms. Padgett-Joyce Motor Co., Lincoln 3861.

HUDSON—1928 landau sedan, $795; this car cost $1,805; think what you'll save. The down payment is small; trade in your car as all or part down payment. Car number 1435. Saunders Motor Co., 3218 M st. nw. West 0144.

HUDSON—Brougham, $850; finished in bright green; Balcrank bumpers; 5 extra good tires; trunk on rear; buy now and save; easy terms arranged; here's the car you're looking for. Stanley H. Horner, 1015 14th st. nw. Come in today.

HUPMOBILE—Club sedan; this car is in particularly good condition; has trunk and good balloon tires; a real buy at $135. Mr. Roper, 1111 18th st. nw.

NASH—1926 coach, $250. Looks very good. The fenders refinished. Disc wheels, seat covers. A fine, comfortable-riding auto and will give real service. Come in and look at it. The store without a name. 1825 14th st. nw.

NASH—Sport roadster; finished in tan, with black fenders; has disk wheels; rumble seat; motor, tires, top and upholstering in excellent condition; $250; terms. Anacostia Motor Co., 1325 Good Hope rd. se.; Linc. 2077.

NASH—1928 special 6 coupe; finished in two-toned Duco; motor quiet and in excellent condition; leather upholstery same as new. Don't fail to see this real buy at Emerson & Orme, 17th and M sts. nw.

NASH—4-passenger coupe; in perfect condition; sacrifice, $60. 1111 18th st. nw.

The steady, growing volume of Post Classified Ads bears testimony of satisfying results.

Automobiles for Sale 22

NASH—1927 advance 6, 7-pass. sedan; upholstery clean as a pin and does not show any wear; large, powerful motor in excellent condition; fully equipped. Your car in trade. Terms. Emerson & Orme, 17th and M sts. nw.

OAKLAND—Sedan, 1928; car in excellent condition throughout; a real bargain. Harry Sommers, Inc., 1727 Conn. ave. nw. Pot. 0858. Pierce-Arrow distributors.

OAKLAND—Coupe, 1929, for $625. A very fine car for our low price. Beautiful finish. The tires are good. Brand-new spare. All set to drive. Easy payments. The store without a name. 1825 14th st. nw.

PEERLESS—1927 sedan; finished in dark blue Duco; fully equipped, including seat covers. Former owner took excellent care of this car. Don't fail to see this real buy at Emerson & Orme, 17th and M sts.

PIERCE-ARROW — Model 80 brougham; very fine motor car and a low price, $650. Harry Sommers, Inc., 1727 Conn. ave. nw. Pot. 0858. Pierce-Arrow distributors.

REO—Flying Cloud sport coupe; only 5,000 miles; cost nearly $2,000; can be seen Monday and Tuesday only. At Packard, 1700 Kalorama rd. nw.

WHIPPET—1928 convertible cabriolet; a powerful car that will give you many miles of comfortable riding; has all new tires, new tan top, new paint and the motor is in good mechanical condition; priced to sell quick at $295, on very easy terms. Parkway Motor Co., 3040 M st. nw. West 0161.

ALL of our used cars are sold under the famous Studebaker pledge by Lee D. Butler, Inc., 2155 Champlain st. Col. 5050.

REMOVAL SALE
GENERAL CLEAN UP
OUR PRICES

are generally recognized as the most reasonable in Washington. However, we have made prices lower than ever before—during our removal sale.

Essex 1929 Challenger Coach.
Essex 1929 Coupe.
Oldsmobile 1928 Sedan.
Essex 1928 Sedan.
Hudson 1928 Brougham.
Essex 1928 Coach.
Nash 1927 Coach.
Essex 1927 Sedan.
Studebaker 1926 Sedan.
Essex 1929 Sedan.
Hudson 1928 Sedan
Hudson 1926 Brougham.
Whippet 1928 Coach.

Packard, 6-cylinder touring, looks and runs like a new car; only $295.

50 Other Bargains.
Easy Terms.

Lambert-Hudson Motors Co.
1631 14th St. N.W.

"FAMOUS" USED CARS
LOW DOWN PAYMENT
EASY MONTHLY PAYMENTS
Ourisman Chev. Sales Co.
625 H ST. N.E. LINC. 10200.

CHEVROLET 1929 SEDAN
Finished in a blue Duco; a closed car that you will like, assuring you comfort, service and economical transportation; it is perfect mechanically, has good tires and upholstering is untouched; $100 cash, balance monthly. Call before noon, Lincoln 10203.
Ask for Bill Rosenthal

BIG
PRICE REDUCTION
FROM
$25 to $200
IN
TREW VALUE
USED CARS
We invite you to come in and judge these values for yourself.
THE TREW MOTOR CO.
1509 14TH ST. NW.
DECATUR 1910.

Auto Trucks, Tractors, Trailers 23

TRUCKS—5 good used dump trucks; cash or terms. Big Vein Coal Co., Blair rd. & Sheridan st. nw., Georgia 3061.

Auto Accessories—Parts 24

WASHING EQUIPMENT — High-pressure motor-cleaning device; reasonable. 1326 Mass. ave. nw.; Met. 0274.

Auto and Truck Tires 25

USED TIRES—All sizes, all makes; lowest prices. Security Tire Service, 906 11th st. nw Metropolitan 9487.

Auto Painting—Plating 27

LET US SIMONIZE YOUR CAR.
Beautiful workmanship; $5 and up.
SHERIDAN GARAGE, 2516 Que st. nw.

READ THIS & ACT NOW
Set wheels, $5; fenders set, $5; body, 3 coats, $10 and $15. See us. Factory jobs, $40 up. North 3034. 1231 20th st. nw.

Service, Oiling, Greasing 31

STUDEBAKER—Service. Jos. McReynolds, Inc., 1000 Upshur st. nw.; phone Columbia 0427.

Wanted—Automotive 32

AUTOMOBILES—By auction at Weschler's, 920 Pa. ave. nw., every Wednesday and Saturday. National 1282 or 9539.

BEST prices paid for late model cars. Simmons Motor Co., 14th and S sts. nw, Potomac 3886. Open evenings.

WE buy any make car; highest prices paid. The Auto Mart, 2012 14th st. nw. North 8127. Open evenings.

WE BUY AUTOS
AND PAY HIGHEST PRICES.
Or will take your car in exchange for any late model, pay the difference in cash and finance the balance if necessary. Your car need not be clear.
METRO MOTOR CO.,
1605 14th st. nw. Pot. 0621.

CASH for your car. Without a doubt I pay the highest prices in this city. If your car is not paid for I will pay your undue balance and give you the difference in cash. No delay. See Mr. Barnes, 1729 14th st. Decatur 2390.

Business Service

Cleaning, Dyeing, Pressing 40

WE CLEAN LACE CURTAINS
ALSO WINDOW SHADES.
PINLESS METHOD. GEORGIA 4587.

While You Wait Service
Hats cleaned and blocked; suits sponged and pressed; shoes shined. Open every day, including Sunday.
BLUE FLAME VALET SHOP,
940 F ST. NW. Met. 7240.

Massages, Baths 46

MASSAGE—Treatment for rheumatism and muscle movements. 504 Main ave. sw., 2d floor. Hours from 9 a. m. to 7 p. m.

REDUCE YOUR WEIGHT—My treatments are harmless and successful. Dr. Della Ledendecker, 3025 O st. nw. West 1120.

Painting, Papering, Decorating 48

ROOMS papered, paper included, $7; work guaranteed. S. Garson, 1416 Md. ave. ne. Lincoln 5580 after 5 p. m.

Employment

Help Wanted—Female 56

COLORED girl for general housework. 1015 Webster st. nw.

DIETITIAN — Cooks, 6 white waitresses, housekeeper, saleslady, counter girl, salad woman. Washington General Employment Agency, 502 Albee Bldg., 15th and G sts.

LADY—For Copying work in Library of Congress, part time. Address P. O. Box 733, Richmond, Va.

LADY—27 to 45, reliable, good worker, tactful and agreeable personality, learn good paying business; willing to cooperate with employer and employes; can have all the responsibilities she can handle and be well paid; $1,500 first year. Box 276, Washington Post.

TEACHER—Or college student, energetic, capable, who wishes comfortable employment during summer; profitable, from standpoint of health, training and finance; will be trained in business; $273 for 78 days; railroad fare and bonus, opportunity to travel. Box 271, Washington Post.

WHITE GIRL—For general housework; room and board; small family. Call Cleveland 6754.

ALTERATION HAND
on ladies' gowns; only experienced need apply.
RIZIK BROS., 1213 F N.W.

Help Wanted—Male 57

BARBER—Colored, first class, at once. Apply 3204 Georgia ave. nw. Phone Columbia 7034.

BARBER—First class; steady work; $25 guarantee and commission. 1502 East Capitol st.

BARBER—925 9th st. nw.

BOOTBLACKS (2) wanted at once; good pay and tips. 1705 Pa. ave. nw.

BOOTBLACK—Experienced. Apply 1311½ E st. nw.

BOY—With bicycle. Apply Oil Burner Corporation, 1104 Vermont ave. nw.

BOY wanted for tailor shop to run errands and clean up place; steady position; good pay. 1712 20th st. nw.

CALL Franklin 0286 if you wish to sell a first-class local security for successful manufacturing concern; leads; drawing account to men of ability; full cooperation.

CHAUFFEUR—Colored; sales manager, soda dispenser and cook. Washington General Employment Agency, 502 Albee Bldg., 15th and G sts.

CHAUFFEURS—White; with identification card; must know city. Apply Circle Cab Co., 1718 Florida ave. nw.

DRIVERS—For new dessert or light lunch. The Odessa Lunch Co., rear 768 Park rd.

ELEVATOR BOY with license; neat appearance. Apply to head bellman, Winston Hotel.

MEN—Two; with clerical or retail sales experience; about $140 a month to start; good character and local references necessary. Apply Room 611, 1319 F st. nw.

SALESMEN—For Washington and vicinity; to sell Neverglare; ready sale to autoists. Call or write 993 National Press Bldg.

SALESMEN—Sell light desserts to light lunchrooms; big commissions. The O'Dessa Dessert Co., rear 768 Park rd nw.

SEVERAL territories open due to promotion; will consider 2 experienced appliance salesmen; also 2 junior salesmen; start immediately. Apply 10 a. m., no other time, Mr. Sauriol, 4th floor, Potomac Electric Appliance Co., 14th and C sts. nw. Use C st. entrance.

SODA DISPENSER—Must be experienced, energetic; references. 800 11th st. nw.

TWO colored waiters, 2 busboys; light complected. Tom's Barbecue, Cottage City, Md. Take bust at 15th and H.

WANTED—Two experienced operators for electric elevators. Apply timekeeper's office, Hotel Washington.

YOUNG MAN—To work in delicatessen. 1215 You st. nw.

SALESMEN
The first four months of this year show greatest improvement over any period we have had. Men's earnings the highest in four years. Our summer line makes it necessary to employ 8 more men at once. Apply Real Silk Hosiery Mills, 1319 F st. nw., all day Saturday.

COLLEGE MEN
Can place 3; must have car; to handle established routes during summer; no deposit or bond fee required; permanent if qualified; real chance for advancement; routes pay $33.50 to $75 weekly. Apply Room 358, Munsey Bldg., 2 to 4 p. m. only. See Sales Manager.

CHAUFFEURS, WHITE
Twenty-five men of good character and neatness willing to treat the public with courtesy and safety.
BELL CAB CO.
1317 L St. NW.

AUTOMOBILE SALESMEN,
HERE'S YOUR
OPPORTUNITY
—to make connections selling the outstanding value on today's market (the new 6-cyl. Chevrolet). Unusual proposition to those who are not afraid to work and who want to increase their earnings. We will train and furnish selling equipment.
SEE MR. HANDIBOE
at 10 A. M. or Call Lincoln 10200.
OURISMAN CHEVROLET
SALES CO.,
610 H St. N.E.

Help—Male or Female 58

POSITIONS Need 300 daily; stenographers, typists, bookkeepers, salesmen. Free registration. Boyd's, 1333 F. Natl. 2338.

Situations Wanted—Female 60

"CALL BOYD'S" means selected, tested and investigated office and commercial help. Call National 2341 today.

COLORED cook and general houseworker; good references. Col. 5466.

GO to Eureka Employment Exchange, established 1897, for recommended help any capacity. Natl. 2808.

MAID—Colored; neat; good cook; waitress, nurse or mother's helper; full or part time; reference. Decatur 2419.

MAID—Colored; good personality and appearance; excellent cook, waitress, mother's helper or part time. Excellent references. Potomac 5912.

PLACE wanted as plain cook. Address 1115 O st. nw. Phone Decatur 3395.

SECRETARY—A. W., age 30, for doctor's office; 4 years' experience G. W. Hospital, 5 years specialist's office; pleasing personality, efficient; $30. Boyd's, Nat 2340.

SECRETARY—A. R. B., age 25; good, efficient stenographer, knowledge bookkeeping; 4½ years one firm; attractive personality; references; $25. Boyd's, Nat. 2339.

STENOGRAPHER—S. L., age 19, high school graduate; shorthand speed 90 minute, type 45; industrious; $18. Call Boyd's, Nat. 2338 or Ad. 6034-R.

STENOGRAPHER—M. P., age 18; exceptionally good beginner, pleasing personality, good worker; shorthand over 90, type, 50 a minute; $18. Boyd's, Nat. 2338.

STENOGRAPHER—M. L., age 18; 18 months' experience; Business High graduate; attractive personality; bookkeeping in school; $20. Boyd's, Nat. 2339.

WOMAN—Colored, neat, pleasant, good cook; experienced maid, waitress, mother helper; full or part time; references. Pot. 1883.

Situations Wanted—Male 61

CHAUFFEUR—Chinese; wishes place in private family; or mechanic in garage 1215 Eye st. nw.

RECOMMENDED porter, janitor, houseman, chauffeur, elevator, butler, any help. Eureka Employment Exchange. Natl. 2808.

STENOGRAPHER-BOOKKEEPER — G. W. C., age 28, 11 years' experience; shorthand 90 minute, 50 on typewriter; 2 years college; $25 week. Call Boyd's, Nat. 2338.

STENOGRAPHER—H. M., age 23; 2 years' college; knowledge bookkeeping; good personality, very good record; sales experience; $30 week. Boyd's, Nat. 2338.

STENOGRAPHER—E. J. F., age 24; 4 years' railroad and commercial experience, high school graduate, knowledge bookkeeping; $25 week. Boyd's, Nat. 2338.

Financial

Money to Loan 65

AUTO AND TRUCK LOANS—Plenty of money; cheapest and quickest service. Monk, 931 N. Y. ave. nw.; Frank. 6900.

AUTO LOANS and refinancing; confidential; lowest rates; ample parking. McGill, 1402 R. I. ave. nw. North 4954.

AUTO LOANS procured quickly, confidentially and reasonably. See Harry Yaffe, 934 K st. nw. Metropolitan 3049.

AUTO LOANS and refinancing; confidential; lowest rates; ample parking. McGill, 1402 R. I. ave. nw. North 4934.

MONEY PROCURED on automobiles; confidential, quick service; unlimited capital; open evenings. Mr. Steger, 645 Maryland ave. ne. Lincoln 0178.

MONEY PROCURED on automobiles; confidential, quick service; unlimited capital; open evenings. Mr. Steger, 645 Maryland ave. ne. Lincoln 0178.

AUTO LOANS
USE YOUR CAR.
IMMEDIATE ACTION
OPEN EVENINGS.
2014 14TH ST. N.W. NORTH 0443.

LOANS ON AUTOS
USE YOUR CAR—LOWEST RATES
LOANS ON UNPAID CARS.
Acme Fin. & Realty Co.
LICENSED BROKERS.
905 N. Y. Ave. N.W.
National 2453.

AUTO LOANS
IMMEDIATE ACTION.
NO INVESTIGATION.
NO INDORSEMENTS.
H. BERMAN
939 NEW YORK AVE. NW.
DISTRICT 8777.

MONEY TO LOAN
ON
AUTOS
NO INDORSEMENTS. CONFIDENTIAL.
ONE HOUR SERVICE.
DISTRICT FINANCE CO.
913 N. Y. AVE. NW. MET. 2803-2804.

Real Estate Loans 66

FIRST TRUST DWELLING LOANS.
GEORGE F. HANE.
1422 F ST. NW. National 3964.

FIRST AND SECOND TRUST LOANS.
BERT T. AMOS.
Investment Bldg. Metro. 4388.

PLENTY OF MONEY. QUICK ACTION.
BRODIE & COLBERT
1707 Eye St. Realtors. Natl. 8875.

QUICK MONEY TO LEND
First trust loans in nearby Maryland and D. C. wanted on private homes. Quick and courteous service. Natl. 9172.
C. F. WARING, 1416 F ST. NW.

Instruction

Auto, Flying Instruction 68

AUTO LESSONS—By experienced white driver; $1 per hour; any hour; permits secured. Noel, North 7440.

Dancing—Dramatic, Musical 71

STAFFORD PEMBERTON STUDIO.
All Styles Stage-Ballroom Dancing.
1124 Conn. ave. Phone North 3322.

Private Instruction 72

PRIVATE LESSONS — Mathematics, sciences, languages; college graduate; $1.00. Albert Jonas, 1406 Hopkins st nw., near 20th and P.

Instruction Classes 73

STENOGRAPHER—Be a real one; summer school classes forming; all commercial subjects. Inquire Boyd's, 1333 F.

Live Stock

Dogs, Cats, Pets and Supplies 77

PEDIGREED PERSIAN KITTENS—Just received; fine assortment. Schmid's Pet Emporium, 712 12th st. nw.

PUPPIES—German; police; world championship stock; 5 months old; $20. Call Capitol Heights 167-J.

PUPPIES—Peter Pan; police; pedigreed; reasonable. 5022 7th st. nw.; phone Georgia 1392-W.

Horses, Cattle, Other Stock 78

HORSES—2 RIDING AND HUNT.
Pure bred. You'll want them if you see them. W. T. Ralston, Fairfax 75.

Poultry, Eggs and Supplies 79

BABY CHICKS—May reductions; Rocks and Reds. Phone Gaithersburg 180, or write Gaithersburg Hatchery, Maryland.

CHICKS—White Leghorns, $11; Rocks, $12; Reds, $13; trap-nested Hollywood Leghorns, $15 hundred, parcel past, add 50c. Summer prices on fine stock; thousands weekly. Order promptly. J. B. Henry, Falls Church, Va., 348.

POULTRY COURSE—80 lessons. American Poultry School, $50; 120-egg Prairie State incubator, $30; 200-egg, 103-degree incubator, automatic hot-water, $50. H. F. Porter, 920 Grandin ave., Rockville, Md.

PULLETS—ROCKS AND LEGHORNS.
Twelve weeks old. Gaithersburg, Md., Hatchery. Phone Gaithersburg 180.

Merchandise

Articles for Sale 82

CONTENTS of a six-room furnished house cheap. 4913 Illinois ave. nw. Phone Adams 7249.

Electrical Goods 85

FANS—Westinghouse & General Electric oscillating electric fans; guaranteed; $10 up. Commercial Office Furniture Co., 430 8th st. nw. Met. 7742.

Good Things to Eat—Drink 91

BROILERS—Direct from country; fresh killed; retail only. Mrs. A. P. Sadtler, Bradley 201-F-14, Cabin John, Md.

Jewelry, Watches, Diamonds 93

SOLITAIRE—Diamond, pawn ticket; in for $375; cheap. Box 284, Washington Post.

Wanted—To Buy 100

BOOKS—Highest prices for sets, fiction and miscellaneous books in any quantity. "Bring them" or phone Metro. 5415. Pearlman's Big Book Shop, 933 G st. nw.

USED CLOTHING BOUGHT.
Highest prices paid. Hill Brothers,
1345 8 st. nw. Potomac 0606.

GOLD, SILVER WATCHES, DIAMONDS and old jewelry needed for our mfg. dept.
SELINGER'S full cash value paid. 818 F STREET.

Household Goods

Antiques 101

EGYPTIAN POTTERY—2,000 to 4,000 years old; also some beautiful Roman and Phoenician glass and tear bottles; individual will sacrifice. Call Lincoln 6424-J.

LARGE antique mahogany sideboard, Sheraton. 2400 16th st. nw., Apt. 519; Col. 7200.

Furniture 104

AWNINGS, window shades, household furniture. 3026 Rodman st. nw.

BEAUTIFUL taupe and rose overstuffed living-room suite; perfect condition; also 9-piece walnut bedroom suite. 626 E st. sw.

SAVE MONEY.

Attend our sale of desirable furniture and household effects, suites and odd pieces. Goods from a local storage house. An unusual opportunity to buy furniture at your own price. Sale starts Tuesday, June 2, at 10 a. m.

NOTES AUCTION ROOMS,
633 LOUISIANA AVE.

Refrigerators 106

ALASKA ICE BOX—Like new; cost $18; sell for $4. Phone North 8508-J.

Sewing Machines 107

NEW FAMILY Sewing Machine—A real value for $4.95. White Sewing Machine Co., 711 9th st. nw. Met. 0952.

Wanted—Household Goods 112

BEST CASH PRICES given for desirable furniture and other goods. Be sure to phone District 8112 before selling. D. Notes, 633 Louisiana ave. nw.

I AM in immediate need of a quantity of good, substantial used furniture; can pay cash. Metropolitan 3651.

Musical Merchandise

Organs and Pianos 114

BABY GRAND—Stieff made, new $595, and it's brand new; obtainable at a great saving only through the factory branch of Chas. M. Stieff, Inc., 1340 G st.

CHOICE group thoroughly reconditioned modern uprights; Ivers & Pond, $150; Stieff, $195; Knabe, $250; Smith & Nixon, $165. Terms with no interest, no extras at Chas. M. Stieff, Inc., 1340 G st.

PIANO BARGAINS—Premiums valued at $100 given free on used pianos selected at Kimball's this week; it will pay you to investigate this manufacturer's wonderful offer. Natl. 3659. W. W. Kimball Co., 721 11th st. nw.

PLAYER PIANOS—Choice of a few thoroughly reconditioned instruments, complete with bench and rolls, from $195 up. Ask for terms with no interest, no extras. Chas. M. Stieff, Inc., 1340 G st.

PLAYER-PIANO—Like new; with rolls; pay balance of account, $170; terms. Kitt's, 1330 G st. nw.

REPRODUCING GRAND — Designed for you who would like to own the tonal mellowness and perfection of reproduction obtainable only in the best. Brand new, now $895. Terms with no interest, no extras. Chas. M. Stieff, Inc., 1340 G st.

$600 BABY GRAND—Almost new; now $280. Kitt's, 1330 G st.

6 UPRIGHT PIANOS—Priced, $20 to $70 Kitt's, 1330 G st.

Radios and Supplies 115

ATWATER KENT—Model 40; walnut console; now $69; was $149. Kitt's, 1330 G st.

CROSLEY—$3.50 is all it takes to buy this complete DX set. Come quick; they won't last long. M. A. Leese Radio Co., 712 11th st. nw. Nat. 5740.

ELECTRIC RADIO—6-tube set; $17.50; expert service on all makes. (Open evenings.) Reliable Radio Co., 2445 18th st. nw.

FEDERAL—Six-tube Orthosonic; a brand-new set. Just the thing for your summer camp. Complete with batteries, tubes and speaker, at our special price of $45, on easy terms. See it today at M. A. Leese Radio Co., 712 11th st. nw. Nat. 5740.

FRESHMAN—Screen grid; 5 tubes; mahogany console; was $169; now $49. Kitt's, 1330 G st.

MAJESTIC—Brand new, now only $85; walnut lowboy model; all electric; special this week only; remember the price went up June 1. Post Standard Radio Co., 2 stores, 816 F st. nw. and 423 11th st. nw.

MAJESTIC—Lowboy, Model 71; new, $160; now $89.50. Kitt's 1330 G st. nw.

MAJESTIC—No. 92; walnut hiboy; 8 tubes; was $190; now $98. Kitt's, 1330 G st.

STEWART-WARNER—Special 8-tube David Grimes, 5-tube All-American; transformers, condensers, tubes, batteries, &c.; expert repairs; 45-volt B battery, 80c; open evenings. Reliable Radio Co., 2445 18th st. nw.

STEENITE—Popular 1930 screen grid, all electric; handsome walnut console; now $51.50, and brand new. Get the advantage of most modern construction at low cost. Post Standard Radio Co., 2 Stores, 816 F st. nw. and 423 11th st. nw.

DEMONSTRATORS.

Several demonstrators and floor samples at close-out prices.

Atwater Kent—Model 56, all-metal console, 7-tube, all-electric; just three at $59.50 each.

Freed—7-tube AC, walnut lowboys; only a few at $69.50 each.

Gulbransen—7-tube screen grid all-electric; regular $172.25, now $98. Only one left.

New set guarantee given with all of the above sets. $10 down delivers—balance in ten months.

ATLANTIC RADIO & ELECTRIC CO.
2016 14th St. NW. North 8020

Talking Machines 118

BRUNSWICK PANATROPE — Spring motored. Beautiful Cortez console model, finished in a high lighted Adam Brown matched walnut. All the metal parts are gold plated, with indexed drawers for records. This is a brand-new machine that has never been out of the packing case; was formerly $300.00, now $85.00, on easy terms. Save the difference at M. A. Leese Radio Co., 712 11th st. nw Nat. 5740.

BRUNSWICK PANATROPE — Low console "Valencia" model. Beautiful Adam Brown finish. Ideal for summer cottage. May also be used as a table. This Panatrope was $175.00, now $50.00, on easy terms. M. A. Leese Radio Co., 712 11th st. nw. Nat. 5740.

Business Equipment

Business Equipment 121

LETTER FILE—Brand new, 5-drawer, all steel, roller bearing, suspension arms, olive green finish; regular $34.75 value; special at warehouse close-out, $41.05. N. M. Minnix Co., Annex, 718 13th st. nw.

LONG-EAKEN CRISPETTE MACHINE.
Perfect condition; used only one month; reasonable. 26 R st. ne.

SODA FOUNTAINS—And store equipment; "Dry Kold" refrigerator and display cases; factory prices. Thos. F. Buren Co., Inc., 480 Pa. ave. nw; established 1896; National 0910.

Desks and Chairs, Stands 124

CHAIRS—Side arm, Sikes manufacture, genuine quartered oak, and brand new; were $16 each; now at warehouse close-out, $12. Outfit at N. M. Minnix Co., Annex, 718 13th st. nw.

DESKS—Limited quantity; brand-new flat top quartered oak, flush construction; large size, 72x36; at 25% off—now $80.62; see our warehouse close-out sale first. N. M. Minnix Co., Annex, 718 13th st. nw.

Typewriters, Billing Machines 126

TYPEWRITERS—Current models in reconditioned standard typewriters rented at $4 per month, applying on purchase $45 to $50; guaranteed 6 months; easy terms; special rates to students; adding machines rented, $5 month. L. C. Smith and Corona Typewriters, Inc., 1016 15th st. nw.; National 0411.

Rooms and Meals

Hotels—Tourist Places 128

ARCADE HOTEL
920 F ST. NW. Special summer rates. 100 rooms, all outside; newly decorated; running water in all rooms, about half with baths; transients, $1.50, without bath, with bath, $2.00 and up. Located in the heart of shopping and theatrical district. Special rates to tourists or parties. Phone Metropolitan 6086-6116.

Rooms With Meals 133

HARVARD ST., 1209—New room, 2d-floor front; southern exposure; near bath; for 1 or 2; board if desired.

N ST. NW., 1200—Lovely single and double rooms, next bath; all modern improvements; home cooking; reasonable.

NEAR DUPONT CIRCLE—Attractive front double and single room; clean and nicely furnished; continuous hot water; comfortable and convenient; home atmosphere, congenial young people; excellent service; good home cooking; $40 monthly. Dec. 4455.

P ST. NW., 1744—Dupont Circle; newly furnished rooms; single beds; good meals, $35, $40 month; highly recommended; fine locality; walking distance.

QUESADA ST., 3604—Chevy Chase, D. C.; one beautifully furnished room with bath; large porch and first-class table board; also garage; block from circle, street cars and bus lines.

20TH ST. NW., 2308—Front; twin beds; also others; delicious meals; good service; table board; transients. Pot. 2826.

Rooms—Furnished 134

ARIZONA HOTEL—One block off Pa. ave.; neatly furnished rooms; lobby, 3 baths on each floor; 1 shower bath, continuous hot water; $4 week up; transients, 75c and $1.00.

BILTMORE, 1979 (20th and Calvert)—Cool home, facing park; single or double, $4; instantaneous hot water; 3 baths; privileges.

BILTMORE ST. NW., 1832—Attractively furnished room suitable for 1 or 2 refined young ladies. Apply apt. 2.

CALVERT ST. NW., 1902, off 18th st. and Col. rd.—Large, elegantly furnished 2d-floor front; semiprivate bath; gentleman. Col. 4784.

CENTRAL—Beautiful first floor, 3 rooms, sleeping porch; unusually desirable; reduced. Also smaller apartment. 1633 Q

CHAPIN ST. NW., 1431—In colonial house; attractive; 4 windows; 2 baths; select gentleman; $20; 14th st. car.

DUPONT CIRCLE—1636 19th st. nw.; large front room; electricity, constant hot water, phone; $25 month; single room, $15.

EYE ST. NW., 1925 — Downtown; quiet; single and double rooms; $15 and $20; private family. Metro. 0053.

EYE ST. NW., 1401—Room; to middle-aged gentleman; in modern bachelor apartment; references required.

EYE ST NW., 1824—Single room; desirable location.

EYE ST NW., 2013—Facing park; single room; large closet, next bath, shower, continuous hot water; central; gentlemen.

FIRST FLOOR—Four housekeeping rooms, bath, large closet; bedroom (six windows); hot water. 1626 17th st. nw.

G ST. NW., 1723—Apt. 50; front room; southern exposure; electricity; unlimited phone.

G ST. NW., 2125—Attractively furnished room, near bath; reasonable. Call West 1816.

GENTLEMAN to share with another gentleman attractively furnished 2-room apt. See janitor, 3314 Mt. Pleasant st.

IRVING ST. NW., 1467—Apt. 30; nicely furnished, bright, comfortable; every convenience; reasonable; gentleman.

L ST. NW., 505—Room and kitchen; 2d-floor front; modern improvements; light housekeeping; newly decorated; adults.

LARGE room with porch; 2 large closets; twin beds; next to bath and shower; 2 gentlemen or couple employed; breakfast if desired; private family; no other roomers. Call Cleve. 1237; 3015 Rodman st. nw.

MORSE ST. NE., 1167—Block north of 12th and K; 2 rooms, near bath; everything furnished for light housekeeping; modern home; laundry privileges; no children; 20 minutes downtown. Lincoln 5343-J.

O ST. NW., 1531—Large, bright rooms kitchen; also small room; adults.

OVERLOOKING Iowa Circle, 1511 13th st. —Well-kept, quiet home; continuous hot water; large, front room shaded by tall trees.

PA. AVE. SE., 1505—Three rooms; light, heat and gas furnished; cedar closets; reasonable.

THE ROSE INN—1309 17th st. nw.; newly furnished single or double rooms; modern improvements; phone; reasonable.

2D ST. NW., 420—Two rooms and kitchenette, for light housekeeping; completely furnished; gas, electricity; $35 per month.

7TH ST. NE., 720—For gentleman; nicely furnished room; in quiet modern home of two. Lincoln 6411-R.

12TH ST. NW., 1119—Single or double, 2 connecting rooms, 2d floor; clean, cool, comfortable; $4 week up. Metro. 6814.

16TH ST. NW., 1846—Single or large room adjoining bath; continuous hot water; garage.

16TH ST. NORTHWEST, 3321—Very attractive, cool room, next to bath; private home; gentlemen only.

Rooms—Unfurnished 135

CALIFORNIA ST., 1822—Adjoining rooms, furnished or unfurnished; $12.50 each; meals optional; laundry privileges; adults.

Wanted Rooms—Meals 136

FURNISHED room wanted by lady, in private family; convenient to Metropolitan Baptist Church; must be reasonable. Box 286, University, Va.

GENTLEMAN desires room and board with garage in N.W. district; suburbs; permanent. Address Box 160, Washington Post.

Real Estate for Rent

Apartments, Furnished 137

ATTRACTIVE furnished apartment to rent for summer; 2 baths; living room, dining room, pantry, kitchen and screened porch; Northwest section. Phone North 9700.

C ST. NW., 305—3 bedrooms, large kitchen, wash tray, private bath, reception hall, porch; light, airy. Adults only.

CALVERT ST. NW., 2401—Desirable, cool apt., 7 rooms and 2 baths; best references required. Telephone Columbia 4741.

CHALFONTE—Apt. 253; 2 rooms, kitchen, complete; Murphy bed; couch; Frigidaire; $75 month. See office. Col. 4675.

JEFFERSON APARTMENTS—

Low summer rate; 2 rooms, bath; kitchen; linen, silver; maid service; exclusive downtown location. Apply Manager, The Jefferson, 16th and M sts. nw.

MOUNT PLEASANT—1713 Lamont st.; bachelor apt., living room, 2 bedrooms, private bath; comfortably furnished; clean, twin beds; near cars, bus, taxi; $45; references exchanged. Col. 6785-J.

N ST. NW., 1908—Three-room apartment; newly decorated; reasonable.

N. H. AVE., 1825—Charmingly furnished bed-living room, kitchen, bath apt.; Frigidaire, radio; near bus, cars. Dec. 4770.

TO RENT FOR SUMMER—2400 16th st., Apt. 619; large rooms; handsomely furnished; beautiful outlook; fine ventilation; reduced rent.

6TH ST. SE., 711—Two large, bright, communicating rooms; next bath; 2d floor; electricity; light housekeeping. Atlantic 3648-W.

Apartments, Unfurnished 138

CHEVY CHASE, D. C.—Six beautiful rooms, 3 bedrooms; porches, double garage. Phone Cleveland 3330.

DESIRABLE APARTMENTS—All sections of city. Weaver Bros., Inc., 809 15th st. nw. District 9486.

MD. AVE. NE., 317—Three rooms, kitchen, bath; outside rooms; excellent condition; near the Capitol. Linc. 3636.

RIDGE PLACE SE., 1301—One square from car line, overlooking the river park; heated and Frigidaire; also furnished; $38 and up. Lincoln 5800.

TAKOMA PARK—Attractive 5 rooms, bath, 1st floor; porches; nice lawn; $45 month Shepherd 3117-W.

Cool apartment, southern exposure; 2 rooms, hall, kitchen and tiled bath; small modern apartment building conveniently located to everything; only $50 per month, including electric refrigeration.
3519 13TH ST. NW.
See janitor or phone Natl. 8875.

UNUSUAL APTS., $33.50.
427 4th st. nw.; 3 rooms and bath; overlooking park; perfect repair; open. EDGAR A. MILLER, 1748 M st. nw.; North 2602.

DESIRABLE downtown apartments, three and four rooms and bath. Low rent. Inquire Zager & Salus, 920 New York ave.

THE BRISTOL
1633 S Street NW.
(Fireproof)
Only $45.00 and $65.00
3 and 4 Rooms, Reception Hall and Bath.
Electric Refrigeration
2 Car Lines. 2 Bus Lines.
Resident Manager, Apt. 5.

NEW HAMPSHIRE AVE. NW., 1230,
THE BOND.
IDEAL APARTMENT HOMES.

Close to downtown; convenient to everything; desirable locality. Large rooms; ample closets; 24-hour service; electric refrigeration; 1 room, dining alcove, dressing room, kitchen and bath, $40 and $45; 2 rooms, reception hall, kitchen and bath, $60 and $62.50. Furnished apartments from $53 to $75.

RENT CONCESSIONS TO DESIRABLE PERSONS.

FRED W. KOERBER, Mgr.
On Premises. Potomac 2358.

Houses for Rent, Furnished 141

RENT for summer months; nicely furnished home on Woodley road; 7 rooms, 2 baths; screened porch; garage; rent reasonable. Call Cleveland 7025, Monday or Tuesday.

Houses for Rent, Unfurnished 142

ONLY $75; 9 rooms, 2 baths; electricity; perfect repair; good NW. Edgar A. Miller, 1748 M st. nw.; North 2602.

QUEBEC ST. NW., 3503—Desirable; 9 rooms; every modern convenience; near school; long lease; reasonable.

2D ST. NW., 737—Colored; 7 rooms and bath; being repapered and repainted throughout; excellent condition; $37.50. National 2345.

8TH ST. NW., 5629, cor. 8th and Madison sts.—New brick, 6-room corner house; all improvements; garage; open; convenient to bus and car lines; $65. Nat. 2340.

Resort Property for Rent 144

NORTH BEACH—Furnished cottage, 5 rooms, accommodate 9; front and breakfast porches; reasonable. Columbia 4159.

SHERWOOD FOREST — 211 Nottingham Hill, overlooking Severn River; 5-room cottage, bath; $150 month, $500 season, including electricity. Hyattsville 1086.

Suburban, Country for Rent 146

BUNGALOWS—For rent, nearby Virginia, Maryland and District of Columbia, $40 to $80 month. Fulton R. Gordon, 1105 Peoples Insurance Building, District 5231. Evening, Cleveland 4733.

CAMP IN WOODS—Kensington Hgts., Md.; good water; partly furnished; excellent for children. Phone Kensington 142.

Real Estate for Sale

Houses for Sale, Unfurnished 153

BY OWNER, beautiful 12-room stone house; 3 baths; garage; all modern improvements. 1731 P st. nw.

BY OWNER—1344 Kenyon st.; 10 rooms, bath; priced right for quick sale; easy terms. Call Met. 6151

CATHEDRAL AVE. NW.—Attractive 7-room home; modern; servant's quarters; $7,150; terms. Cleveland 2587.

SPLENDID, all modern improvements; 14-room, 3-bath house; near Tivoli Corners; only $12,000; bargain. Wescott, Natl. 4596.

ENGLISH TYPE HOME—FULLY DETACHED.
A most desirable location in Chevy Chase. Beautifully landscaped grounds, fine shade trees; large lot, 60x157; covered side porch, large cellar, built-in garage; SIX spacious rooms, tiled bath with shower, open fireplace, commodious closets, modern kitchen, pantry.
THE PRICE IS INTERESTING.
$11,950.
Phone Wisconsin 2875 between 1 & 9 p. m.

ITALIAN VILLA
3842 Cathedral Ave. N.W.
$32,500
Ten rooms, 2 baths, detached residence; located near intersection of Mass. and Wis. aves.; near St. Alban's Cathedral; highest, most desirable high-class residential community; a residence of unusual desirableness; radically reduced in price; an unsurpassed opportunity for one requiring a real, excellent residence conveniently located; but 10 minutes by auto from the downtown business center. Open and lighted all day Sunday.
CHAS. D. SAGER
National 0036. 924 14TH ST. NW.

Suburban for Sale 156

BEST HOME BUY OF THE DAY—See these today. Sample house now being completed, 6 rooms, bath; modern; $2,500 under-priced. Biggs' Better Homes. Owner on premises, Laurel ave., Cheverly, Md. Office, 411 Carpenter Bldg., Natl. 2783.

BUNGALOW—5 rooms, 1 acre, $4,500; strictly modern; cost $6,800; garage, hot-water heat, electric range; easy terms. Clarendon 400.

Resort Property—For Sale 160

NORTH BEACH, MD.—5-room cottage, 2 stories; directly on sandy beach; well furnished; electricity, septic tank, toilet; included is a detached cottage, 2 rooms and garage in rear; $6,500 cash buys all. Lincoln 2195.

Shore Property—For Sale 161

THREE water-front lots, 50x176 feet; near end of Cobb Island Bridge. D. D. Davis, 1016 M st. se. Lincoln 1185.

PINES ON SEVERN.

Buy or rent a bungalow and have a real vacation; best bathing and fishing; every modern convenience; on Baltimore blvd., near Annapolis; easiest terms. L. G. Turner, Plaza 1053.

EVENTS IN MARYLAND AND VIRGINIA

BISHOP OFFICIATES AT ORDINATION RITE

Seven Are Made Deacons at Methodist Conference in Cumberland.

THREE BECOME ELDERS

Special to The Washington Post.

Cumberland, Md., June 1.—Bishop William F. McDowell, of the Washington area, who is presiding over the 146th Baltimore annual conference of the Methodist Episcopal Church, in session here, officiated at an ordination service this afternoon.

The deacons ordained were Hartwell F. Chandler, pastor at Relay; J. Elmer Benson, pastor at Urbana, Md.; Lowell S. Ensor, Baltimore, student at Drew University; Francis H. Love, pastor at Shepherdstown, W. Va. William S. Warner, student at Drew; Norman P. Scribner and Robert H. Foster, theological students.

Raymond Hunter Brown, pastor at Jarrettsville, Md.; Sylvester Paul Schilling, Cumberland, student at Boston University, and Edward A. Godsey, pastor at Elleslie, Md., were ordained elders. An overflow assemblage heard Bishop McDowell talk to the young men, telling them that service should be uppermost in their work.

Clarence C. Knapp, Hagerstown, a student, who was passed for the deaconship, did not have the order conferred today, but the conference may tomorrow vote that he be ordained. He was absent, having gone to bring his mother here, and did not advise of his absence.

Bishop McDowell preached in the morning on Job, covering deeper problems of human living. Mrs. Leroy G. Messersmith was soloist. This service preceded the conference love feast, which was conducted by the Rev. Charles W. Baldwin, of Baltimore, 91 years old. Last night the anniversary of the board of home missions was observed with an address on "Pioneer Portraitures and Current Contacts," by Dr. E. D. Kohlestedt, Philadelphia, corresponding secretary of the board of home missions and church extension.

He declared that if the various home mission boards of America were to discontinue present missionary activities, a startling proportion of Christian churches and social service enterprises in congested city centers would automatically close their doors. The board which Dr. Kohlstedt represents, supports in whole or in part, 4,228 missionary pastors, mission superintendents and special workers all carefully trained.

The conference is expected to conclude its work tomorrow morning, when the reports of the board of stewards, the Rev. James L. Clain, pastor of Union Church, Washington, chairman, and the report of the committee on courtesy will be made. It is believed likely that the Rev. Dr. Edward T. Mowbray, of Hagerstown, whose six-year term as superintendent of Frederick district, has expired, will be assigned to a church in Washington. It is expected the appointments will be read at the close of tomorrow morning's session.

Michael A. Doran, Police Chief, Dies

Head of Winchester Force Succumbs at Age of 63 Years.

Special to The Washington Post.

Winchester, Va., June 1.—Michael A. Doran, 63, chief of the Winchester Police Department 20 years and a member of the force 25 years, died late today. He had been ill for several years, but continued in discharge of his duties regularly until two days ago.

A native of Baltimore, the son of an Irish father and a German mother, he had lived here since a lad of 13, and was perhaps one of the most popular officials ever connected with the municipal government. He was employed by the United States Express Co. before being elected by the city council to the police force under the late Chief John R. Mesmer. He succeeded Stewart A. Seabright as chief officer twenty years ago.

He was a member of the Church of the Sacred Heart, the Holy Name Society, a charter member of Winchester Lodge of Elks, a member of the Woodmen of the World, Friendship Fire Company and of the National Association of Police Chiefs. Surviving are a widow, formerly Miss Katherine Dunn; one son, William E. Doran, here, and two sisters, Mrs. J. Ralph Grigsby, Clarke County, Va., and Mrs. W. J. Haskel, Baltimore.

Sweet Briar Class Hears Dr. Stokes

Canon of Cathedral Urges Belief in God and in Humanity.

Sweet Briar, Va., June 1 (AP.P.).—Faith in God and humanity was stressed as a fundamental for success in an address before the graduating class of Sweet Briar College here today by Dr. Anson Phelps Stokes, canon of Washington Cathedral.

No life can be lived at its highest level, said Dr. Stokes, without a belief in a supreme and benevolent power working for right. Faith in humanity is equally essential, he said, a belief in man's potential capacity to respond to the highest educational and environmental influences. Jesus Christ, Dr. Stokes declared, believed in God, in himself, in people and in the coming of the Kingdom of God.

Closing his address, the speaker told the graduates they were living in a thrilling period of history, and that with faith and education they could counteract the destructive influences of bolshevism on one hand and reaction on the other. He touched briefly on the broadening field of women's work, declaring, however, that her place in the home is as essential as ever.

Maryland Woman Dies From Spinal Fracture

Special to The Washington Post.

Frostburg, Md., June 1.—Funeral services were held today for Miss Emma Filer, 35, daughter of Benjamin Filer, Midlothian near here, who died from a fracture of the spine in a fall of 20 feet from the second-floor porch of the Hotel Gunter Easter Sunday.

Three weeks ago the cast was removed and it was thought she was improving. She is survived by her father, four sisters and two brothers.

FIGURES IN COLLEGE MAY FESTIVAL

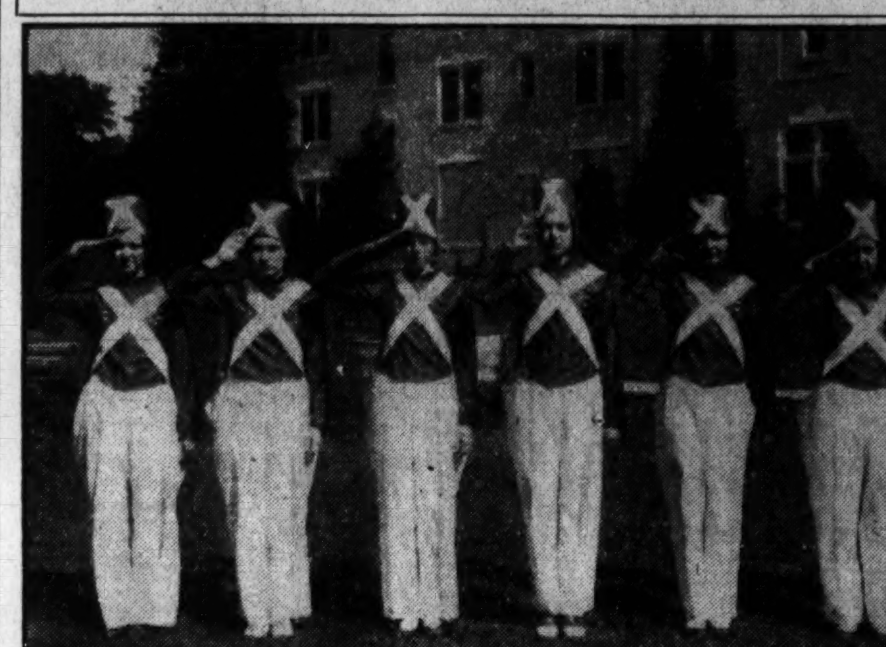

Post Staff Photo.

Group of wooden puppets, featuring the May festival held at Arlington Hall College for Girls last night. Left to right, Lorriane Clark, Eleanor Newton, Ruth Wight, Sara Davis, Mary Jane McLean and Bernice Byon.

LEADERS SELECTED FOR LOUDOUN FAIR

Horse Show Department to Be Enlarged This Year; Children Have Day.

NEW HOME EXHIBITIONS

Special to The Washington Post.

Purcellville, Va., June 1.—The management of the Loudoun County Fair and Horse Show has appointed the following superintendents for the various departments: heavy draft, H. H. Norman, W. Harvey Nichols, assistant; hunter and ponies, J. E. Norman, with Humphrey Chamblin, assistant; Guernsey cattle, F. H. James, with W. T. Smith and R. J. McCray, assistants; Holstein, C. M. Warner, with J. E. Norman, assistant; swine, John S. Ward, Russel S. Hickman, assistants; sheep, J. D. Thomas, jr., with J. R. Lintner, assistant; field crops, John Cockerille; vegetables, W. A. McDaniel; fruits, Jennings F. Potts, with Howell Brown, assistant; domestic science, Mrs. L. J. Dillon, with Miss Helen Welsh and Miss Bertha Potts, assistants; hand work, Miss Lucille Taylor, with Mrs. W. C. Paxson, assistant; flowers, Mrs. J. D. Dillon, with Miss Caroline Pancoast and Miss Dorothy Smith, assistants; dog show, Dr. J. E. Clagett, with F. H. James and Garland Hooe, assistants; poultry, N. B. Warner; baby show, Miss Helen Pittman, with Miss Anne Culley, assistant.

This twelfth annual exhibition will be held four days this year, September 17, 18, 19, and 20, under auspices of the Loudoun County Community Association, Inc. Officers of the association are D. C. Sands, president; J. D. Dillon, secretary-treasurer and manager of the fair; H. M. Hoge, vice president. Directors are: D. C. Sands, W. T. Brown, F. H. James, C. L. Robey, C. M. Warner, H. M. Hoge, J. D. Dillon, R. J. McCray, and H. C. Rogers.

Wednesday, September 17, has been designated Children's Day. The schools of Loudoun County will be closed in cooperation with the fair. All pony classes will be shown on that day. Among other special features for children will be a baby show.

Hunter classes will be shown on Thursday and Friday, September 18 and 19. Saturday, September 30, heavy draft horses and all departments of cattle will be shown. A dog show will be held on that day.

Additional classes have been added in the heavy draft department, and some additions made to the hunter department. The champion and reserve champion hunter of the show will be judged this season. Other departments have been enlarged. The county home demonstration agent is preparing to put on a more extensive booth display from among the eighteen clubs in Loudoun County.

St. John's Seniors Hear Baccalaeureate Sermon

Annapolis, Md., June 1—Finals at historic St. Johns College got under way with the baccalaureate sermon to the graduates preached in St. Ann's Episcopal Church by the Rev. Edward D. Johnson. Reunion and luncheon of the alumni will take place tomorrow and in the afternoon there will be a lacrosse game between the alumni and undergraduates. The graduates also will have a dinner in the early evening in Randall Hall and the annual June ball will be held later in the evening.

Senior class day exercises will be held Tuesday, followed by a garden party at the Colonel Hammond-Harwood House. Commencement ceremonies will be held on the front college campus Wednesday morning, followed by a dinner to the graduates at which the board of governors and visitors will be host.

BIRTHS REPORTED.

Joseph M. and Mary R. Canter, boy.
Percy C. and Ethel M. Guthridge, jr., boy.
Wilfred H. and Blanche Payne, girl.
Frederick L. and Audrey M. Matterson, boy.
Caskie M. and Elizabeth H. Smith, boy.
William and Agnes Hipkins, boy.
William T. and Louise J. Collins, girl.
Willie and Elizabeth Tobias, boy.
John H. and Helen L. Lewis, boy.
James and Mary Bailey, boy.

DEATHS REPORTED.

Mary J. Sterrett, 86 yrs., 1818 Newton st. nw.
Katherine D. Johannes, 74 yrs., 3828 Beecher st. nw.
William M. Person, 67 yrs., Emergency hospl.
Annie Nymark, 64 yrs., Providence hospl.
Cora B. Davis, 64 yrs., Geo. Wash. hospl.
Gertrude Loeb, 63 yrs., 222 I st. nw.
David Fike, 62 yrs., Houston Hotel.
Mamie C. Marquart, 58 yrs., Walter Reed hospl.
Mary B. Clark, 55 yrs., Tuberculosis hospl.
Josephine E. Desmond, 50 yrs., 3406 14th st. nw.
Angus McLain, 49 yrs., Emergency hospl.
James J. O'Hara, 47 yrs., Walter Reed.
Mary C. Suthard, 45 yrs., Sibley hospl.
Jarvis H. Hamlin, 44 yrs., Walter Reed.
Earl Hell, 33 yrs., Emergency hospl.
Paul Zeigler, 26 yrs., Emergency hospl.
Ellen Mason, 66 yrs., 521 3d st. sw.
Ellen Groves, 66 yrs., 1510 P st. nw.
Isabelle Kinner, 56 yrs., 1631 3d st. nw.
James Hebb, 54 yrs., Gallinger hospl.
Lucy Carmine, 53 yrs., Gallinger hospl.
Joseph Jones, 42 yrs., Gallinger hospl.
William Butler, 40 yrs., Gallinger hospl.
Emma Cooper, 34 yrs., Gallinger hospl.
Bernice Boswell, 21 yrs., Freedmen's.
Louis Cooper, 20 yrs., Tuberculosis hospl.
George W. Jackson, jr., 2 mos., 629 Delaware ave., sw.

Prizes Are Given By Peony Society

Dr. Earl B. White Takes High Honors in Show at Somerset.

Prizes in the regional show of the American Peony Society were awarded to three persons yesterday at the conclusion of the annual spring flower show of the Montgomery Suburban Garden Club, held at Somerset School, Somerset, Md.

The silver medal of the national society was awarded to Dr. Earle B White, of Kensington, Md. Dr. White also took the prize for the best individual exhibit. The bronze medal was given to Howard R. Watkins, of Somerset. Dr. White and Mr. Howard both exhibited more than a thousand blooms each.

Third prize, which was a membership in the Peony Society, went to H. B. Scantlin, of Drummond, Md. Judges were Mrs. E. E. Brown, D. Y. Morrison and L. K. Mulford. The flowers are being distributed to hospitals in the city.

FUTURE FARMERS WILL JUDGE CROPS

Virginia Youths to Gather at Blacksburg Rally on June 17, 18 and 19.

SPEAKING ON PROGRAM

Richmond, Va., June 1. (A.P.).—The program of the sixth annual rally of the Future Farmers of Virginia, to be held at Blacksburg on June 17, 18 and 19, was announced here by Walter S. Newman, executive secretary and State supervisor of agricultural education.

Approximately one thousand boys are expected to attend the rally, whose outstanding events are the fourth annual State convention of the Future Farmers of America; the first annual public speaking contest, the Future Farmer judging contests and the eighth annual track meet.

All judging is to be done on the first two days of the rally, with live stock judging beginning at 8 o'clock on the morning of June 17 and concluding at 12 o'clock noon. Crops judging will start at 8 o'clock on the morning of June 18 and end at noon. Each judging team is to be composed of three regularly enrolled students in one of the vocational agricultural classes where a minimum of one unit of high school credit is allowed.

The awards to be given were announced by Mr. Newman, as follows: A bronze plaque for the highest total team score. A certificate to the teams receiving the highest, second highest and third highest scores. A gold medal for the individual contestant who makes the highest total score. The second and third highest will receive silver and bronze medals. A bronze medal to each contestant who makes the highest total score in each of the following: Poultry, two classes; beef, two classes; dairy, two classes; hogs, two classes; corn, two classes; potatoes, two classes; cotton, two classes; peanuts, two classes; sheep, two classes; horses, two classes; tobacco, two classes; wheat, two classes

The barracks at Virginia Polytechnic Institute have been thrown open to the Future Farmers by Dr. Julian A. Burruss, president, and lodging will be furnished free to any one eligible to attend the rally. Meals are served at 25 cents each. Meals will be furnished free to contestants and delegates to the annual convention of Future Farmers.

Virginia Forest Fire Laid to Illicit Still

Special to The Washington Post.

Harrisonburg, Va., June 1.—A moonshine still was blamed by Forest Ranger John Crisman for a small forest fire in the Massanutten Mountains near Mount Jackson, Shenandoah County, last night. There was every indication, according to Crisman, that the fire originated at the site of the illicit distillery at the edge of the burned area.

The exceptional dry weather has converted the mountain underbrush into easily ignited tinder. Although there was little wind the flames swept over 100 acres before the forestry force got them under control.

Dr. Reisner Preaches Baccalaureate Sermon

Special to The Washington Post.

Lynchburg, Va., June 1—Dr. Christian F. Reisner, pastor of Broadway Temple, New York City, delivered the baccalaureate sermon today at Randolph-Macon Woman's college, where a large class is to graduate Tuesday.

Dr. Reisner's subject was: "All Things Are Yours."

ALBEMARLE COUNTY GRADUATIONS HELD

Seven High Schools Join in Exercises at University of Virginia.

AWARDS ARE ANNOUNCED

Special to The Washington Post.

Charlottesville, Va., June 1—Graduation exercises for the seven accredited high schools of Albemarle county were held at 3 o'clock yesterday afternoon in Cabell Hall, at the University of Virginia, the address to the graduates being delivered by George W. Eutsler, associate director of extension at the University of Virginia.

Numerous literary and athletic awards were announced, as follows: Essay certificate to the Greenwood school, literary cup to Red Hill, scholarship cup to Scottsville, McIntire scholarship for girls to Catharine Smith, of Stony Point, and McIntire scholarship for boys to Charles Dorrier, jr., of Scottsville. The Red Hill school received the baseball cup, Scottsville the boys' basketball cup, while the Timberlake basketball cup was jointly awarded to the Scottsville and Red Hill schools, who tied for the honor. The field and track cup went to the Greenwood school, and the girls' basketball cup to the Crozet school.

Diplomas were awarded the following graduates:

Crozet—Bertha I. Clark, Sarah L. Hartness, Nan Hunter McComb, Marie Grant Rea, Charlotte Inez Weast, Margaret Grant Wood, George H. Crickenberger, Fred Fry Knobloch, William D. Poats and M. Melton Sandridge.

Earlysville—Joseph Davis, Luther Dovel, Ira J. Maupin, Olive Dulaney, Myrtle Estes, Dorothy Fox, Helen Hamilton, Annie Price and June Wood.

Red Hill—Julia F. Faris, Margaret Powell, Kenneth L. Deane, John S. Leake, Henry B. Stoneham, Mort Y. Sutherland and Robert Thoms.

Stony Point—Harry Preddy, Mabel Robertson, Catherine Smith, Elizabeth Smith, Robert Vermillion and Frances West.

Greenwood—Lois Electra Foster, Robert Conrad Fruit, Ina Louise Mann, Myrtle Elizabeth Rea, Benjamin Grant Rogers, Grace W. Schultz and Herman Wade.

Meriwether Lewis—Charles G. Ashcom, Lilla Barbara Clarke, Maxine Garrison, Mary Catherine Gibson, Emma Gimbert, Winnie Jane Marshall, Mabel Nannie Maupin, Jessie M. Smith and Lilly Milnes Waddell.

Scottsville—David Palmer Anderson, Nathan Lineas Bolling, Charles Richard Dorrier, jr., George Allen Goode, Richard Wheat Harris, George William Morris, Charles William Smith, John Leonard Thacker, Harold Van Allen, Kathrine Rosabel Baber, Goldie Ann Boggs, Anna Elizabeth Golladay, Mildred Oleta Holt, Willie Edmonia Moon, Eva Mae Moore, Marjorie Persis Pierce, Hallie Lauretta Self and Nannie Bruns Steger.

Diplomas Given 23 At Culpeper School

Special to The Washinton Post.

Culpeper, Va., June 1.—Diplomas were presented last night to the 23 members of the graduating class of Culpeper High School by Prof. T. W. Hendrick. Dr. W. S. Newman of the State Baord of Education was the principal speaker. Wallace Hudgins and Johnson Guinn made the valedictory and salutatory addresses.

Last night's exercises closed commencement week which was marked by the baccalaureate sermon preached by Dr. T. F. Carroll Sunday evening and the senior play which was given Thursday. Those graduating were: Kieth Bickers, Winfrey Butler, Vernon Byram, Browning Gains, Milton Grimsley, Johnson Guinn, John Hitt, Wallace Hudgins, Victor Marshall, Frank Putnam, Bob Lee Quaintance, Williams Rixey, Carrol Shellhorse, Richard Tanner, E. A. Walter, jr., Lewis Yowell, Fannie Apperson, Ruth Aylor, Martha Bickers, Margaret Brown, Frances Lewis, Lucile Taylor and Kathryne Thomas.

Lynchburg Nurses Hear Baccalaureate Sermon

Special to The Washington Post.

Lynchburg, Va., June 1.—Dr. Richard W. Wallace, pastor of First Christian Church, preached the baccalaureate sermon tonight at that church to graduates of Lynchburg Hospital. Monday night Dean C. L. McPherson, of Lynchburg College, will make the address to the class and City Manager R. W. B. Hart will deliver the diplomas.

Members of the class are: Misses Anne Grey Currin, Nettie Terrell Clark, Ruby Thomas Miles, Vera Seay Miles, Nettie Ealeon Lawhorn, Lucille Ferguson, Lola Deloris Smith, Lessie Lorene Pickral, Willie Kathleryn Wood, Eyra Madeline Branch and Frances Edmonia Tolley.

TOBACCO HARD HIT BY BAD WEATHER

Plants Killed Equal Expanded Acreage Arranged for This Year.

CORN PLANTING FAVORED

Weather conditions in the tobacco crop have been such as to kill plants equivalent to expanded acreage planted this year, amounting to between 15 and 20 per cent. Setting out of plants proceeded and was about complete at the end of last week in Virginia. More rain is needed for hand setting in Kentucky.

Field work was favored by last week's weather in the corn belt, planting forging ahead of normal in Iowa, but coolness and recent wet weather causing complaint. Germination and growth continue slow in northern areas.

Low night temperatures were balanced by light rainfall, where it had previously been excessive, in the cotton belt last week. Large areas in Texas are still too wet, however, and fields are becoming grassy. The crop is slow west of the Mississippi. The opposite conditions prevailed in Eastern sections, only local showers being enjoyed. Chopping goes forward, but warmer weather and more moisture are needed.

Spring wheat is well rooted and in good color. Winter wheat is headed in Oklahoma, and ripening toward the South, with conditions much improved in Kansas and generally good throughout the belt. Irregularity is only notable in the Ohio Valley.

Corn Belt.	Average Temperature Degrees (Above or below	Total Rainfall Inches normal)
Week ended—		
May 31	—2.0	—0.72
May 24	—3.3	—0.03
Since planting:		
May 31, 1930	+2.0	—3.42
May 31, 1929	+2.1	+0.84

Cotton Belt.	Average Temperature Degrees (Above or below	Total Rainfall Inches normal)
Week ended—		
May 31	—2.6	—0.77
May 24	+0.6	+0.74
Since planting:		
May 31, 1930	+0.8	—3.02
May 31, 1929	+1.9	+3.43

Tobacco Belt.	Degrees Temperature Average (Above or below	Inches Rainfall Total normal)
Week ended—		
May 31	—2.8	—0.35
May 24	—1.3	—0.11
Since planting:		
May 31, 1930	+2.0	—1.39
May 31, 1929	—0.9	+1.07

Wheat Belt.	Average Temperature Degrees (Above or below	Total Rainfall Inches normal)
Week ended—		
May 31	—1.8	—0.57
May 24	—3.4	—0.20
Since planting:		
May 31, 1930	+2.2	—2.39
May 31, 1929	+1.3	—0.25

(Copyright, 1930.)

Jefferson Family Members Gather

Monticello Association, in Annual Session, Pays Tribute to Dead.

Special to The Washington Post.

Charlottesville, Va., June 1.—The Monticello Association, composed of descendants of Thomas Jefferson, held their annual meeting yesterday at Monticello. The members assembled at noon at the graveyard, which is still owned by the family, and decorated all the graves. The visitors then adjourned to Monticello, where they enjoyed a luncheon served by the ladies of Christ Episcopal Church. A brief business meeting followed.

Among those present were Col. and Mrs. Randolph Jefferson Kean, of Washington; Dr and Mrs. Mason Smith and their two children, of Fredericksburg, Va.; Miss Cornelia Taylor, of Washington; Miss Margaret Randolph and Mrs. Edward H. Joslin, of Keswick; Mrs. Thomas Jeffress Betts, of Washington; Mrs. W. C. N. Randolph and Mrs. Robert Randolph, of Arrington, Va.; Miss Lou Randolph and Miss Janet Randolph, of Nelson County; Raleigh Taylor and Raleigh Taylor, jr., of Cismont; Mrs. Featherstone and Miss Featherstone and Miss Nicholson, of Washington; Colston Taylor, Mrs. William Randolph and Miss Mary Walker Randolph, Mr and Mrs. Robert McMurdo and their daughter, Mrs. W. W. Williston, of Northampton, Mass.

Bridgewater Hall Dedication Is Held

Address by Representative Beedy in Charles Knox Cole Memorial Rite.

Special to The Washington Post.

Harrisonburg, Va., June 1.—If America is to succeed with its experiment to prove that "the many can govern themselves," the average individual must be able to select fit persons for high places and there must be trained men and women able and ready to meet the responsibilities of leadership, Representative Carroll L. Beedy, of Maine, asserted today at exercises dedicating Charles Knox Cole Memorial Hall at Bridgewater College, the principal event of the Church of the Brethern Institution's semicentennial celebration.

"There are two essential rights of which every educated man and woman in particular should never lose sight," he added. "They are the right to the broadest possible measure of individual fredom and the fullest measure of individual justice. When wealth in general is procured in disregard of the rights of others, individual freedom and justice are destroyed."

Miss Virginia Garber Cole, the donor of the auditorium in honor of her father, a distinguished surgeon of New York City, presented the building to the college, and Mrs. Lula E. Ulm, of Montana, an elder sister of Dr. Cole, unveiled the bust of Dr. Cole.

West Virginia Towns Will Elect Tomorrow

Special to The Washington Post.

Martinsburg, W. Va., June 1.—Municipalities in West Virginia generally will hold their annual elections Tuesday, June 3, under an act of the 1929 Legislature changing the dates from January to June. Some already have held their elections. Among those in eastern West Virginia listed to vote Tuesday are Bolivar, Harpers Ferry, Hedgesville, Paw Paw and Romney. In most cases there will be only one ticket in the field.

THE NEW WEEK'S FILMS

PALACE

"YOUNG MAN OF MANHATTAN." Paramount's picturization of the novel by Katharine Brush, cofeaturing Claudette Colbert and Norman Foster, supported by Charles Ruggles, Ginger Rogers and Leslie Austin. Directed by L. Monta Bell. Reviewed Saturday night.

By NELSON B. BELL.

On the Saturday night before the Monday on which he began production of this picture, Monta Bell told me of his enthusiasm for the Katharine Brush story. That enthusiasm is reflected in the picture, which, it seems to me, affords a wholly enjoyable bit of breezy, diversified and sophisticated entertainment.

With a plot that is perhaps no more vigorously dramatic than it should be, and an almost total absence of big sets and extravagant "picture values," "Young Man of Manhattan" sets forth the marital complexities of a pair of young newspaper writers, whose happiness is temporarily marred by the alcoholic laziness of the husband and the deserved success of the wife, in a manner that is at once amusing, natural and easily adjustable to one's credability.

That a picture should give this impression is no more to be attributed to the skill Monta Bell has displayed in lacing his narrative together by a quick succession of speedy highlights, concerning themselves only with essential action, than to the conspicuous capability of a cast that leaves precious little to be desired in the authentic depiction of their roles. Claudette Colbert, as the movie columnist who steps ahead of her sports-writing husband, is apparently not alien to the type she assumes, and neither is Norman Foster—her husband in real life as well as in the play—although I would not swear that either is really writing anything while pecking away at that typewriter.

The Shorty Ross of Charles Ruggles is another of his inspired inebriates who offers the novelty of occasionally sobering up and proving the point known to everybody in the game that newspaper fellows are right guys. Ginger Rogers, in the role of the flapper washout, proves for the first time to these hazy bifocals that she has a legitimate place before the cameras and microphones. She clicks here. The roster of important principals is completed by Leslie Austin, in the role of publisher who serves as Toby McLean's major worry, and H. Dudley Hawley, currently prevalent and popular in another theater, who appears momentarily as a doctor who both looks and acts the part.

Without any attempt at spectacular effect, and devoid of any chorus of line girls, the stage revue presents Jack Sidney, a hard-working master of ceremonies who sings, and his "Frolickers of 1930," whose identities—if it means a band—were lost among the regular Palace Syncopators. Mr. Sidney introduced a succession of acts that went over with the customers in a very large way. These included Marie and Antoinette, dancers; Erner and Fisher, eccentric steppers; Peggy English, singer; La Salice brothers, burlesque adagio dancers, and Freddy Byron, dancer. Of these, I should say that Marie and Antoinette and Peggy English might have had a shade the best of it.

The bill is augmented by a trick overture comprised—if I have my ears on straight—of special arrangements of "Anchors Aweigh" and "Rocked in the Cradle of the Deep," and the Hearst Metrotone News in which Senator Hiram Johnson shakes his fist at the arms treaty and Gus Sonnenburg butts another opponent into Bye-bye Land!

EARLE

"SWEETHEARTS AND WIVES." First National Vitaphone picture adapted from "Other Men's Wives" by Walter Hackett; starring Billie Dove, supported by Clive Brook, Sidney Blackmer and Leila Hyams. Directed by Clarence Badger. Reviewed Saturday night by Mary Porter Russell.

The title of this lively and irresponsible film is no more apropos than might be "Diamonds and Murders," each designation stressing one aspect of the picture to the exclusion of the other. It is a mystery comedy, with romantic tendencies, and, though one is moved to no excitement over who committed the murder or who gets the diamonds or the girl, the situations in themselves are amusing, and they are interpreted in excellent fashion by a cast that would do any film honor.

Imagine, if you would know the setting, a deserted inn near Le Tourquet, France. Now fill it with a flirtatious young married woman on an escapade with a man not her husband, two mysterious pseudo keepers of the inn and an equally mysterious maid, a valet in the process of being murdered, a facetious English divorce detective, a French inspector of police, two angry and suspicious husbands and a diamond necklace which every one craves. You can see for yourself, from the motley assemblage, that the complications would develop in quick order.

Clive Brook, as the detective, is priceless. His richly humorous performance embodies an exaggeration of every mannerism he has ever exhibited in more serious assignments, and the result is cleverly and genially satirical. Much of the footage is devoted to a battle of wits between him and the French maid, nee Lady Patricia, played by Billie Dove, who is as surpassingly beautiful as ever, but far from convincing as a brilliant adversary.

Sidney Blackmer distinguishes himself as the harassed companion of another's wife, a role in which Leila Hyams displays, for the first time, her talents as a sprightly comedienne. Albert Gran appears briefly as the police inspector.

The entire action of the piece takes place in the inn—much of it in one room—but with Mr. Brook and the others bidding for laughs and getting them, it doesn't make much difference that stage limitations of four walls are imposed.

Will Osborne and his band of radio fame made their personal appearance Saturday night to the applause of what appeared to be a house full of rabid fans. Unquestionably, the boys are good, and they played a generous program of selections, with vocal interpolations, including "Perhaps," "A Man from the South," and "Beside an Open Fireplace," and coming to a triumphant close with the University of Main "Stein Song." Mr. Osborne turned out to be a young man as dignified in manner as his softly crooning voice is sentimental in song. Here's betting that they don't kiss him as they do Rudy Vallee—not if he can help it!

Two notably poor short comedies, "The Fight" and "Christmas Knight," are shown, and the silent news is unreeled to orchestral accompaniment.

Virginia Judge to Speak At Exercises in Danville

Special to The Washington Post.

Danville, Va., June 1.—Judge Louis Epps, of the Virginia Supreme Court, will be the speaker at the Danville Military Institute commencement exercises, which will be held in the school chapel Tuesday morning.

The competitive drill and dress parade of the cadets will be held on the school grounds Monday afternoon and the final ball will be held Monday night.

METROPOLITAN

"COURAGE." Warner Bros. screen adaptation of the stage play of the same name by Tom Barry, featuring Belle Bennett, supported by Leon Janney, Marion Nixon and Blanche Frederici. Directed by Archie Mayo. Reviewed Saturday afternoon.

To the feminine members of its audiences I imagine this picture will come as a source of tremendous interest and a comforting sense of complacency. It deals with problems—and their solution—that are primarily those of mothers of large families, rendered more acute by lack of means and a sorely stretched credit and complicated with the astonishing viewpoint of the adolescents among the children. Any widowed mother who can successfully overcome such handicaps as these, plus the bitter antagonism of an acrid and vengeful sister-in-law, must have courage, although as I contemplated her reactions to the persistent perplexities that assailed her, it seemed to me that Mary Colbrook's most conspicuous endowment was a colossal incompetence.

Never having been a mother, perhaps I am wrong. Such mothers as I have observed, however, have not been content to let their children dictate who shall rule the house or decide the degree of their moral turpitude in seeking loans from the village banker with a considerable reputation as a roue. In its surrender to the bizarre mental processes of a ridiculously overdrawn oldest daughter and a comparably asinine oldest son, "Courage" strikes me as being less courageous than merely grotesque.

As a matter of fact, it is not an easy matter to decide whether the mother, as portrayed by Belle Bennett, is rightfully the stellar figure in the drama or merely a partially dominant character who must concede that greater honor to her youngest son, Billy Colbrook. Billy suffers under none of the stigma of illegitimacy that was attributed to the part in Mr. Barry's original stage play, the Code of Ethics having made him the spiritual son of the man his mother loved and should have married but the physical child of the father of the other six of her offspring.

The film version is completely dominated by the characters of mother and youngest son, with Miss Bennett doing as well as the inconsistencies of her part will permit in the etching of a believable likeness of maternal anxiety, and Leon Janney quite running away with all of the scenes in which he appears. Here is a youngster who is as engaging as any one of his years the cameras ever have brought us.

I doubt if there was ever a daughter who would impute to her mother the motives to which Muriel Colbrook gives full voice in the episode in the banker's office, but, if there were, she would probably be about as Marian Nixon visualizes her. In the role of the banker Richard Tucker does a brief but highly effective bit, and Blanche Frederici is icily repellant as the sister of the particular Mr. Colbrook with whom Mrs. Colbrook never was in love. Carter De Haven, jr., is cast as the eldest son, who should have had a father to slap him down!

Two Vitaphone Varieties supplement the major feature—"System," a travesty on big business, and "The Love Boat," in which Herman Timberk and Barbara Blair are the stars in much the same sort of song, dance and foolishness as they recently presented in the flesh on a local stage. The Universal News, with Graham McNamee as stentor, completes the bill.

N. B. B.

RKO-KEITH

"JOURNEY'S END." Tiffany production, from the play by R. C. Sherriff. Cast headed by Colin Clive. Directed by James Whale. Reviewed (second week) by C. Ransom.

Far and away the most truly living and moving glimpse of war that the screen has given us, the film version of "Journey's End" has well earned an extension of its stay in Washington. If not the greatest, it is unquestionably one of the finest achievements of the talking screen. Even those who find war pictures difficult to endure will do well to steel their nerves for this one.

There is the same kind of argument, or propaganda, in such a picture that there is in every episode of life, the kind that the looker-on must draw from it for himself, and according to his lights. The intimate reactions of a little group of English officers to the life of the front-line trenches are set before us simply, vividly, and with keen insight. If there is anyone who has needed information on the pity and horror of warfare, he will find it here. It is not likely to change the view of any spectator on whether or when these agonies may be abated.

The central figure of the piece is Captain Stanhope, wonderfully played in this version by Colin Clive, who originated the part on the stage in London. If it is possible through this film to gain some imaginative contact with such an officer's feelings, to see how he has succeeded in remaining on the whole sane and human after leading a company through three years of horror, though strained to the limits of endurance and compelled to resort to the perilous stimulation of whisky, we may arrive at some understanding of what is actually meant by the "glory" of war.

Ian Maclaren as Lieutenant Osborne, the older officer who maintains his poise before battle by reading "Alice in Wonderland"; David Manners as young Raleigh; Anthony Bushell as the "rotter," and Billy Bevan as the cheerful ex-ranker, Trotter, all fit perfectly into the picture. We see and study them intimately in the film in a way that we could not in the play, unless seated well to the front of the theater. Also we can hear every word that is said, and we are shown much that the stage can only intimate.

Rail Brotherhood To Rewrite Laws

Locomotive Engineers Will Hear Labor Ministers of Two Nations.

Cleveland, June 1 (A.P.).—Revision of the constitution and by-laws and outlining of future policy are the principal business matters confronting the triennial convention of the Brotherhood of Locomotive Engineers which opens here tomorrow. The sessions will continue three to four weeks. The credentials committee met today. Meeting in conjunction with the brotherhood, for a ten-day convention, the grand international auxiliary, composed of wives of engineers, also will start sessions tomorrow.

Four hundred delegates, representing 80,000 members of the brotherhood, arrived today.

All the meetings will be executive except those at which Secretary of Labor James J. Davis, Peter Heenan, minister of labor for Canada, and Samuel E. Winslow, chairman of the United States Railroad Board of Mediation, are expected to speak.

FOX

"THE ARIZONA KID." Fox presentation of a story by Ralph Block, adapted for the screen by the author. Featuring Warner Baxter, supported by Mona Maris and Carol Lombard. Directed by Alfred Santell. Reviewed Saturday night by W. A. Whitney.

The great out-of-doors of the Southwest comes again to the fore with Warner Baxter continuing the adventures so admirably commenced in "In Old Arizona." Whether the present picture can be termed a sequel to the adventures of the Cisco Kid can not be stated with certainty, yet in motif, as well as in several aspects of the story and setting, it is, even though the title role is not so characterized.

Essentially, "The Arizona Kid" is not greatly different from the earlier offering. The entire production is built around another Baxter impersonation embodying the adventures of an alleged cattle rustler. Contrary to the usual procedure, Chico is not pictured as a criminal, but rather as a man with a very definite idea of life, liberty and the pursuit of happiness which does not seem to be involved with any so-called major infraction of pioneer law. Mr. Baxter in the title role does a better job than in the earlier production; more convincing because he is better able to arouse and maintain the sympathy of the audience.

Mona Maris, as the Mexican lass who is in love with Chico, and Carol Lombard, as the Eastern girl of less sincere affections, are entirely adequate in their small, though necessary, roles.

For the most part the picture is filmed in the out-of-doors with backgrounds of town and country true to the period of a half-century ago. The dialogue and sound effects are well handled, although the latter add little to the effectiveness of the action. The picture has a tendency to drag in spots by reason of the interpolation of a song or two by Mr. Baxter and the incessant wrangling of Senora Jiminez and Senorita Maris.

Fanchon and Marco, for their idea of the week, delve into the land of make-believe and come out with "Let's Pretend." Jimmy Hadres, a clever young Russian dancer; George Green, whose Negro feet are made all the more agile by roller skates; songs by Rita Lane; acrobatic dances by Tilyou and Rogers, and Florence Forman's high kicks have prominent parts on the diversified program.

Alfred Latell, the human "dog," assisted by Sylvan Dell, has the ace spot and Bobby Gilbert is produced out of the orchestra and all but stops the show with his "talking" violin and banter with the orchestra leader.

For their part of the program, the orchestra, under the direction of Leon Brusiloff, plays a rousing medley of modern masterpieces.

COLUMBIA

"CAUGHT SHORT." A Metro-Goldwyn-Mayer presentation suggested by a story by Eddie Cantor, adapted for the screen by Willard Mack and Robert Hopkins, featuring Marie Dressler and Polly Moran, supported by Anita Page and Charles Morton. Directed by Charles F. Reisner. Reviewed Saturday afternoon (second week) by W. A. Whitney.

If you have not yet gotten over the effects of the late Wall Street crash and you are still depressed over the diminution of paper profits, hie yourself to the Columbia and see how Marie Dressler and Polly Moran weathered the storm. There is, however, a limit to the number of boarding houses that the city will stand, but first come, first served!

Marie Dressler and Polly Moran, cofeatured for the second week, are joined in what is perhaps their most excruciatingly funny piece. Whether they fight so that they may have the pleasure of making up, or whether it is the other way around, does not matter. The main point is that they scrap—and how!

Supporting this famous pair of comediennes are Anita Page and Charles Morton, the former being Polly's daughter and the latter Marie's son. They furnish the love interest which manages to hit snag after snag. But it works out all right in the end.

Although the story is very thin—almost nothing at all—it is enough on which to hang the comical antics of the screen's leading feminine funsters. And their performances are their best.

Supporting the screen feature is "Hungarian Rhapsody," a United Artists featurette based upon the immortal melodies of Liszt. Benny Rubin is featured in an all-color musical comedy, "The General" and a release of the Hearst Metrotone News completes the screen bill.

The orchestra, for an overture, plays a few popular numbers, with Claude Burrows, conductor, unobstrusively featured as violin soloist.

LITTLE THEATER

"DAMAGED SOULS." Public Welfare Pictures Corporation production, starring Corliss Palmer, supported by Dave Finley. Reviewed Sunday night, seventh week. For men only).

Capacity crowds again have been the rule at the Little Theater, Ninth and F streets northwest, and the management has decided to continue the run of "Damaged Souls" a seventh and final week, during which audiences of women and of men will be separately admitted.

Corliss Palmer and Dave Finley are the star and leading man of the major feature, in addition to which the bill includes several informative reels produced exclusively for presentation before audiences of men and women, respectively.

Midshipmen Hear Academy Chaplain

Religion and Patriotism Inseparable, Graduates Are Told.

Special to The Washington Post.

Annapolis, Md., June 1.—"No true Christian citizen has ever been able to divorce religion and patriotism," Commander Frank H. Lash, chaplain of the Naval Academy, told the more than 400 midshipmen of the graduating class in his baccalaureate sermon, delivered in the academy chapel this morning before an audience of "June Week" visitors that overtaxed the capacity of the edifice. Commencement ceremonies will be held Thursday.

The program of ceremonies tomorrow calls for special drills by the regiment of midshipmen from 8:30 to 11:45 a. m., and 1:30 to 4 p. m., for the benefit of news photographers and news reels. These have been arranged so that there will be no undue interference with the regular programs to be enacted Tuesday and Wednesday.

The drills and exercises will be exactly as called for on the official card and the camera and cinema men will be enabled to get all the "shots" they need. For the commencement guests, the middies will stage a regimental dress parade at 5:30 o'clock in the afternoon, and there will be an open air band concert at night.